

SIEMENS

SIMATIC HMI

HMI device MP 177 (WinCC flexible)

Operating Instructions

Ordernumber 6AV6691-1DP02-0AB0

08/2008
A5E01075489-01

| | |
|----------------------------------|----|
| Preface | |
| Overview | 1 |
| Safety instructions | 2 |
| Planning application | 3 |
| Mounting and connecting | 4 |
| Operator controls and displays | 5 |
| Configuring the operating system | 6 |
| Commissioning a project | 7 |
| Operating a project | 8 |
| Operating alarms | 9 |
| Operating recipes | 10 |
| Maintenance and care | 11 |
| Technical specifications | 12 |
| Appendix | A |
| Abbreviations | B |

Legal information

Warning notice system

This manual contains notices you have to observe in order to ensure your personal safety, as well as to prevent damage to property. The notices referring to your personal safety are highlighted in the manual by a safety alert symbol, notices referring only to property damage have no safety alert symbol. These notices shown below are graded according to the degree of danger.

| |
|--|
| ⚠ DANGER |
| indicates that death or severe personal injury will result if proper precautions are not taken. |
| ⚠ WARNING |
| indicates that death or severe personal injury may result if proper precautions are not taken. |
| ⚠ CAUTION |
| with a safety alert symbol, indicates that minor personal injury can result if proper precautions are not taken. |
| CAUTION |
| without a safety alert symbol, indicates that property damage can result if proper precautions are not taken. |
| NOTICE |
| indicates that an unintended result or situation can occur if the corresponding information is not taken into account. |

If more than one degree of danger is present, the warning notice representing the highest degree of danger will be used. A notice warning of injury to persons with a safety alert symbol may also include a warning relating to property damage.

Qualified Personnel

The device/system may only be set up and used in conjunction with this documentation. Commissioning and operation of a device/system may only be performed by **qualified personnel**. Within the context of the safety notes in this documentation qualified persons are defined as persons who are authorized to commission, ground and label devices, systems and circuits in accordance with established safety practices and standards.

Prescribed Usage

Note the following:

| |
|--|
| ⚠ WARNING |
| This device may only be used for the applications described in the catalog or the technical description and only in connection with devices or components from other manufacturers which have been approved or recommended by Siemens. Correct, reliable operation of the product requires proper transport, storage, positioning and assembly as well as careful operation and maintenance. |

Trademarks

All names identified by ® are registered trademarks of the Siemens AG. The remaining trademarks in this publication may be trademarks whose use by third parties for their own purposes could violate the rights of the owner.

Disclaimer of Liability

We have reviewed the contents of this publication to ensure consistency with the hardware and software described. Since variance cannot be precluded entirely, we cannot guarantee full consistency. However, the information in this publication is reviewed regularly and any necessary corrections are included in subsequent editions.

Preface

Purpose of the operating instructions

These operating instructions provide information based on the requirements defined by DIN EN 62079 for mechanical engineering documentation. This information relates to the place of use, transport, storage, mounting, use and maintenance.

These operating instructions are intended for the following user groups:

- Operators

The operator operates and monitors the system during the process control phase. The following chapters are relevant to the operator:

- Operator controls and displays
- Operating a project
- Operating recipes
- Operating alarms

- Commissioning engineers

The commissioning engineer integrates the HMI device into the system and ensures the operating capability of the HMI device for the process control phase.

All the operating instructions are relevant for the commissioning engineer.

Depending on the use of the HMI device, certain chapters may not be of relevance to the commissioning engineer, e.g. the chapter "Maintenance and care".

- Service technicians

Service technicians rectify faults that occur during the process control phase.

The entire set of operating instructions is relevant to service technicians in principle.

Depending on the use of the HMI device, however, certain chapters may not be relevant to them, e.g., the chapter on "Maintenance and care".

- Maintenance technicians

Maintenance technicians carry out regular maintenance work during the process control phase. The chapter on "Maintenance and care" is relevant to maintenance technicians.

The chapter "Safety instructions, standards and notes" should be particularly heeded by all person groups.

The help integrated in WinCC flexible, the WinCC flexible Information System, contains detailed information. The information system contains instructions, examples and reference information in electronic form.

Basic knowledge required

General knowledge of automation technology and process communication is needed to understand the operating instructions.

It is also assumed that those using the manual have experience in using personal computers and knowledge of Microsoft operating systems.

Scope of the operating instructions

The operating instructions apply to the HMI device MP 177 in conjunction with the WinCC flexible software package.

Position in the information landscape

These operating instructions form part of the SIMATIC HMI documentation. The following information provides you with an overview of the SIMATIC HMI information landscape.

User manuals

- WinCC flexible Micro
Describes basic principles of configuration using the WinCC flexible Micro Engineering System.
- WinCC flexible Compact/ Standard/ Advanced
Describes basic principles of configuration using the WinCC flexible Compact Engineering System/WinCC flexible Standard/WinCC flexible Advanced.
- WinCC flexible Runtime
Describes how to commission and operate your runtime project on a PC.
- WinCC flexible Migration
 - Describes how to convert an existing ProTool project or WinCC project to WinCC flexible.
- Communication
 - Communication Part 1 describes the connection of the HMI device to SIMATIC PLCs and WinAC PLCs.
 - Communication Part 2 describes the connection of the HMI device to third-party PLCs.

Getting started

- WinCC flexible for first time users
Based on an example project, this is a step-by-step introduction to the basics of configuring screens, alarms, recipes and screen navigation.
- WinCC flexible for power users
Based on an example project, this is a step-by-step introduction to the basics of configuring logs, project reports, scripts, user management, multilingual projects and integration in STEP 7.
- WinCC flexible options
Based on an example project, this is a step-by-step introduction to the basics of configuring the WinCC flexible Sm@rtServices, Sm@rtAccess and OPC server options.
- Mobile Panel 277 IWLAN
Introduces project design for WLAN communication step by step using a sample structure.

Operating instructions

- Operating instructions for SIMATIC HMI devices
 - OP 73, OP 77A, OP 77B
 - TP 170micro, TP 170A, TP 170B, OP 170B
 - OP 73micro, TP 177micro
 - TP 177A, TP 177B, OP 177B
 - TP 270, OP 270
 - TP 277, OP 277
 - MP 270B
 - MP 177
 - MP 277
 - MP 370
 - MP 377
- Operating instructions for mobile SIMATIC HMI devices
 - Mobile Panel 177
 - Mobile Panel 277
 - Mobile Panel 277 IWLAN
 - Mobile Panel 277F IWLAN
- Operating instructions (compact) for SIMATIC HMI devices
 - OP 77B
 - Mobile Panel 177
 - Mobile Panel 277
- Operating instructions for SIMATIC accessories
 - Industrial USB Hub 4
- Function manual
 - Fail-safe operation of the Mobile Panel 277F IWLAN

Online availability

Technical documentation on SIMATIC products and SIMATIC systems is available in PDF format in various languages:

- SIMATIC Guide for Technical Documentation:
["http://www.automation.siemens.com/simatic/portal/html_76/techdoku.htm"](http://www.automation.siemens.com/simatic/portal/html_76/techdoku.htm)

Screens

The HMI device is sometimes shown in the form of photographs in these operating instructions. The photographs of the HMI device may differ slightly from the factory state of the HMI device.

Conventions

Configuration and runtime software differ with regard to their names as follows:

- "WinCC flexible 2008" for example, refers to the configuration software.
The term "WinCC flexible" is used in a general context. The full name, for example "WinCC flexible 2008", is always used when it is necessary to differentiate between different versions of the configuration software.
- "WinCC flexible Runtime" refers to the runtime software that can run on HMI devices.

The following text notation will facilitate reading these operating instructions:

| Notation | Scope |
|---------------|---|
| "Add screen" | <ul style="list-style-type: none">• Terminology that appears in the user interface, for example dialog names, tabs, buttons, menu commands• Inputs required, for example limit values, tag values• Path information |
| "File > Edit" | Operational sequences, for example menu commands, shortcut menu commands. |
| <F1>, <Alt+P> | Keyboard operation |

Please observe notes labeled as follows:

Note

Notes contain important information concerning the product, its use or a specific section of the documentation to which you should pay particular attention.

Trademarks

Names labeled with a ® symbol are registered trademarks of the Siemens AG. Other names used in this documentation may be protected by third-party trademarks.

- HMI®
- SIMATIC®
- SIMATIC HMI®
- WinCC®

Representatives and offices

If you have any further questions relating to the products described in this manual, please contact your local representative at the Siemens branch nearest you.

Find your contact person at "<http://www.siemens.com/automation/partner>"

Training center

Siemens AG offers a variety of training courses in order to familiarize you with automation systems. Please contact your regional training center, or our central training center in 90327 Nuremberg, Germany, for details.

Phone: +49 (911) 895-3200

Internet: "<http://www.sitrain.com>"

Technical Support

Technical support for all SIMATIC products is available:

- Using the Web form to request support
["http://www.siemens.com/automation/support-request"](http://www.siemens.com/automation/support-request)
- Phone: + 49 180 5050 222
- Fax: + 49 180 5050 223

You will find more information on our technical support on the Internet at "<http://www.siemens.com/automation/service>"

Service & Support on the Internet

Service & Support provides additional comprehensive information on SIMATIC products through online services at "<http://support.automation.siemens.com>"

- The newsletter offers you the latest information about your products
- A large document base is available using our Service & Support search engine
- A forum for global exchange of information by users and experts
- Current product information, FAQs and downloads
- You local representative
- Information about on-site services, repairs, spare parts, and more

Recycling and disposal

Due to the low levels of pollutants in the HMI devices described in these operating instructions, they can be recycled. For environment-friendly recycling and disposal of your old equipment, contact a certified disposal facility for electronic scrap.

Table of contents

| | | |
|----------|---|-----------|
| | Preface | 3 |
| 1 | Overview | 15 |
| 1.1 | Product Overview..... | 15 |
| 1.2 | Design of the MP 177 HMI device | 16 |
| 1.3 | Supplementary pack and other accessories..... | 17 |
| 1.4 | Configuration and process control phase | 19 |
| 1.5 | Functional Scope with WinCC flexible | 20 |
| 1.6 | Software Options | 22 |
| 1.7 | Communications | 23 |
| 2 | Safety instructions | 25 |
| 2.1 | Safety Instructions | 25 |
| 2.2 | Standards, Certificates and Approvals | 26 |
| 2.3 | Notes about Usage | 28 |
| 2.4 | Electromagnetic Compatibility..... | 28 |
| 2.5 | Transport and Storage Conditions | 30 |
| 3 | Planning application | 31 |
| 3.1 | Mounting Information | 31 |
| 3.2 | Mounting Positions and Type of Fixation..... | 33 |
| 3.3 | Preparing for Mounting | 34 |
| 3.4 | Specifications for Insulation Tests, Protection Class and Degree of Protection..... | 35 |
| 3.5 | Rated voltages | 36 |
| 4 | Mounting and connecting | 37 |
| 4.1 | Checking the Package Contents..... | 37 |
| 4.2 | Mounting the HMI Device..... | 38 |
| 4.3 | Connecting the HMI device..... | 40 |
| 4.3.1 | Overview | 40 |
| 4.3.2 | Ports | 41 |
| 4.3.3 | Connection of equipotential | 42 |
| 4.3.4 | Power supply connection | 44 |
| 4.3.5 | Connecting a PLC..... | 46 |
| 4.3.6 | Configuration PC connection | 48 |
| 4.3.7 | USB device connection..... | 50 |
| 4.3.8 | Printer connection | 51 |
| 4.3.9 | Uninterruptible power supply connection..... | 52 |
| 4.4 | Switching on and Testing the HMI device..... | 53 |

| | | |
|----------|---|------------|
| 5 | Operator controls and displays | 55 |
| 5.1 | Front operator controls..... | 55 |
| 5.2 | Using Memory Cards with the HMI Device | 56 |
| 6 | Configuring the operating system | 59 |
| 6.1 | Loader | 59 |
| 6.2 | Setting up and canceling secure mode..... | 61 |
| 6.3 | Control Panel | 62 |
| 6.3.1 | Overview | 62 |
| 6.3.2 | Opening the Control Panel..... | 63 |
| 6.3.3 | Reference for functions..... | 63 |
| 6.3.4 | Operating the Control Panel | 65 |
| 6.3.4.1 | Operator control options for the Control Panel | 65 |
| 6.3.4.2 | Operating the Control Panel with the touch screen | 65 |
| 6.3.5 | Changing settings for operation | 67 |
| 6.3.5.1 | Configuring the screen keyboard | 67 |
| 6.3.5.2 | Setting the character repeat..... | 68 |
| 6.3.5.3 | Setting the double-click..... | 70 |
| 6.3.5.4 | Calibrating the touch screen | 71 |
| 6.3.6 | Changing password protection | 73 |
| 6.3.7 | Changing HMI device settings | 74 |
| 6.3.7.1 | Setting the date and time | 74 |
| 6.3.7.2 | Changing regional settings | 76 |
| 6.3.7.3 | Backup registry information | 77 |
| 6.3.7.4 | Changing monitor settings | 79 |
| 6.3.7.5 | Setting the screen saver | 79 |
| 6.3.7.6 | Changing the printer properties | 81 |
| 6.3.7.7 | Restarting the HMI device..... | 82 |
| 6.3.7.8 | Displaying information about the HMI device..... | 84 |
| 6.3.7.9 | Displaying system properties | 85 |
| 6.3.7.10 | Displaying memory distribution | 86 |
| 6.3.7.11 | Activate memory management | 86 |
| 6.3.8 | Setting storage location..... | 88 |
| 6.3.9 | Setting the delay time..... | 89 |
| 6.3.10 | Setting the uninterruptible power supply..... | 90 |
| 6.3.11 | Enabling PROFINET IO | 91 |
| 6.3.12 | Transfer settings | 93 |
| 6.3.12.1 | Configuring the data channel | 93 |
| 6.3.12.2 | Changing MPI/PROFIBUS DP settings | 96 |
| 6.3.13 | Network operation | 99 |
| 6.3.13.1 | Overview of network operation | 99 |
| 6.3.13.2 | Setting the device name of the HMI device | 100 |
| 6.3.13.3 | Changing the network configuration | 102 |
| 6.3.13.4 | Changing the logon data..... | 104 |
| 6.3.13.5 | Changing e-mail settings..... | 105 |
| 6.3.13.6 | Importing and deleting certificates | 106 |
| 6.3.14 | Backup and restore | 107 |
| 6.3.14.1 | Saving to external storage device (backup)..... | 107 |
| 6.3.14.2 | Restoring from external storage device | 109 |
| 7 | Commissioning a project | 111 |
| 7.1 | Overview | 111 |
| 7.2 | Operating Modes..... | 112 |

| | | |
|----------|---|------------|
| 7.3 | Using Existing Projects | 113 |
| 7.4 | Data Transmission Options..... | 113 |
| 7.5 | Transfer | 114 |
| 7.5.1 | Overview | 114 |
| 7.5.2 | Starting manual transfer..... | 115 |
| 7.5.3 | Starting automatic transfer..... | 116 |
| 7.5.4 | Starting backtransfer..... | 118 |
| 7.5.5 | Testing a project | 119 |
| 7.6 | Backup and restore..... | 120 |
| 7.6.1 | Overview | 120 |
| 7.6.2 | Backup and restore using WinCC flexible | 121 |
| 7.6.3 | Backup and restore using ProSave | 123 |
| 7.7 | Updating the operating system | 125 |
| 7.7.1 | Overview | 125 |
| 7.7.2 | Resetting factory settings..... | 125 |
| 7.7.3 | Updating the Operating System using WinCC flexible | 126 |
| 7.7.4 | Updating the Operating System using ProSave | 127 |
| 7.8 | Installing and removing options | 129 |
| 7.8.1 | Overview | 129 |
| 7.8.2 | Installing and Removing Options using WinCC flexible..... | 129 |
| 7.8.3 | Installing and removing options using ProSave..... | 130 |
| 7.9 | Transferring and transferring back license keys | 132 |
| 7.9.1 | Overview | 132 |
| 7.9.2 | Transferring and transferring back license keys..... | 132 |
| 8 | Operating a project..... | 135 |
| 8.1 | Overview | 135 |
| 8.2 | Direct Keys..... | 138 |
| 8.3 | Setting the project language | 138 |
| 8.4 | Input | 139 |
| 8.4.1 | Overview | 139 |
| 8.4.2 | Entering and editing numerical values..... | 140 |
| 8.4.3 | Entering and editing alphanumerical values | 142 |
| 8.4.4 | Entering the date and time..... | 144 |
| 8.4.5 | Entering symbolic values | 144 |
| 8.5 | Displaying infotext..... | 145 |
| 8.6 | Bar and gauge | 146 |
| 8.7 | Operating the switch | 147 |
| 8.8 | Operating the slider control..... | 148 |
| 8.9 | Operating the Trend View | 149 |
| 8.10 | Operating the Status Force..... | 150 |
| 8.10.1 | Overview | 150 |
| 8.10.2 | Operation | 152 |
| 8.11 | Operating the Sm@rtClient view | 153 |
| 8.11.1 | Overview | 153 |
| 8.11.2 | Operation | 154 |

| | | |
|-----------|---|------------|
| 8.12 | Project security..... | 155 |
| 8.12.1 | Overview | 155 |
| 8.12.2 | User view | 157 |
| 8.12.3 | User Logon..... | 159 |
| 8.12.4 | User logoff..... | 160 |
| 8.12.5 | Creating users..... | 160 |
| 8.12.6 | Changing user data..... | 162 |
| 8.12.7 | Deleting users | 163 |
| 8.13 | Closing the project | 163 |
| 9 | Operating alarms | 165 |
| 9.1 | Overview | 165 |
| 9.2 | Recognizing pending alarms..... | 166 |
| 9.3 | Displaying alarms..... | 167 |
| 9.4 | Display infotexts for an alarm..... | 169 |
| 9.5 | Acknowledge alarm..... | 169 |
| 9.6 | Edit alarm | 170 |
| 10 | Operating recipes | 171 |
| 10.1 | Overview | 171 |
| 10.2 | Structure of a recipe..... | 172 |
| 10.3 | Recipes in the Project | 174 |
| 10.4 | Recipe displays..... | 176 |
| 10.5 | Recipe Values in the HMI Device and the PLC | 179 |
| 10.6 | Operating the recipe view | 180 |
| 10.6.1 | Overview | 180 |
| 10.6.2 | Creating a recipe data record | 181 |
| 10.6.3 | Editing a recipe data record | 182 |
| 10.6.4 | Deleting a recipe data record..... | 183 |
| 10.6.5 | Synchronizing tags..... | 184 |
| 10.6.6 | Reading a recipe data record from the PLC | 185 |
| 10.6.7 | Transferring a recipe data record to the PLC..... | 186 |
| 10.7 | Operating the simple recipe view..... | 187 |
| 10.7.1 | Overview | 187 |
| 10.7.2 | Creating a recipe data record | 189 |
| 10.7.3 | Editing a recipe data record | 190 |
| 10.7.4 | Deleting a recipe data record..... | 191 |
| 10.7.5 | Reading a recipe data record from the PLC | 191 |
| 10.7.6 | Transferring a recipe data record to the PLC..... | 192 |
| 10.8 | Exporting a recipe data record..... | 193 |
| 10.9 | Importing a recipe data record | 194 |
| 10.10 | Examples | 195 |
| 10.10.1 | Entering a recipe data record..... | 195 |
| 10.10.2 | Manual production sequence..... | 196 |

| | | |
|-----------|--|------------|
| 11 | Maintenance and care | 197 |
| 11.1 | Maintenance and Care..... | 197 |
| 11.2 | Clean screen..... | 198 |
| 11.3 | Protective Foil | 198 |
| 11.4 | Spare Parts and Repairs..... | 199 |
| 12 | Technical specifications..... | 201 |
| 12.1 | Dimension drawings of the MP 177 | 201 |
| 12.2 | Specifications of the MP 177 | 201 |
| 12.3 | Bit Assignment of the Direct Keys..... | 203 |
| 12.4 | Description of the ports | 204 |
| 12.4.1 | Power Supply | 204 |
| 12.4.2 | RS 422/RS 485 (IF 1B) | 204 |
| 12.4.3 | USB..... | 205 |
| 12.4.4 | PROFINET | 205 |
| A | Appendix..... | 207 |
| A.1 | ESD guideline | 207 |
| A.2 | System alarms | 209 |
| B | Abbreviations..... | 239 |
| | Glossary | 241 |
| | Index..... | 247 |

Overview

1.1 Product Overview

Possible applications of the MP 177

The Multi Panel MP 177 with a 6" touch screen represents an expansion of the Multi Panel device series.

All the Multi Panels are based on the innovative standard operating system Microsoft Windows CE 5.0. Multi Panels offer enhanced communication options to the office world. All Multi Panels optimally support WinAC MP (software PLC) because of their special hardware.

The MP 177 offers a variety of application uses, high performance, and a favorable cost/performance ratio.

The MP 177 has:

- PROFIBUS port
- Ethernet port for connection to PROFINET (LAN)
- USB port
- TFT screen

The following software options have been added to the functions of the MP 177 as a "multifunctional platform:"

- Software PLC WinAC MP (as of WinAC MP 2008)
- Sm@rtService
- Sm@rtAccess

1.2 Design of the MP 177 HMI device

Front view and side view

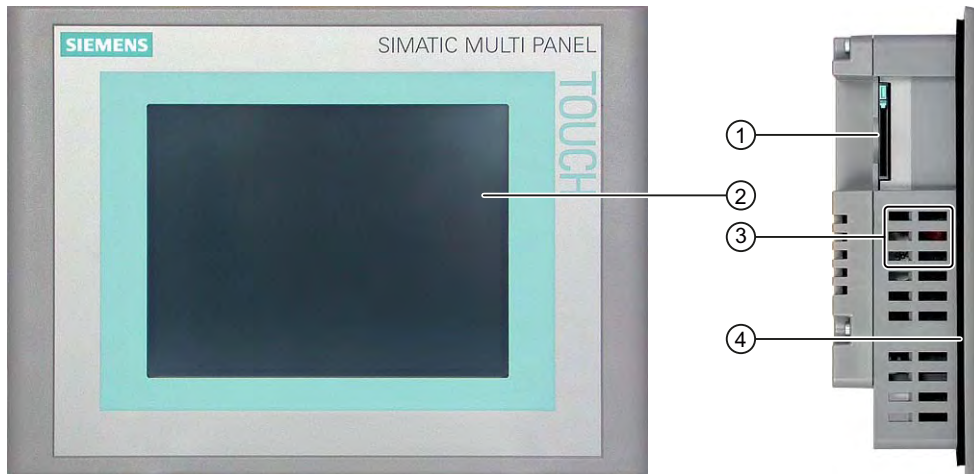

- ① Slot for a memory card
- ② Display/touch screen
- ③ Oblong holes for mounting clamps
- ④ Mounting seal

Bottom view

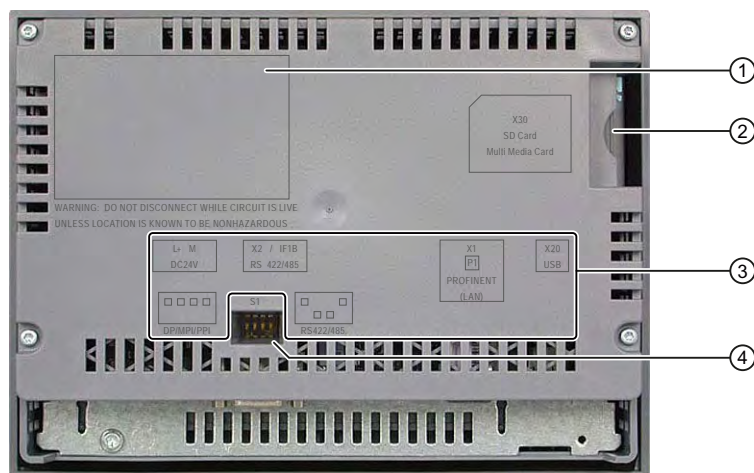

- ① Ports

Rear view

- ① Rating label
- ② Slot for a memory card
- ③ Interface name
- ④ DIP switch

See also

Ports (Page 41)

1.3 Supplementary pack and other accessories**Accessory kit**

The accessory kit contains the following:

- 1 terminal block for the power supply
- Mounting clamps for installation

Additional documents may be enclosed with the accessory kit.

RS 422-RS 232 converter

The converter is required for the connection of controllers of other manufacturers. Connect the RS 422-RS 232 converter to the RS 422/RS 485 port. The converter converts the input signals to RS-232 signals.

The converter is not part of the scope of delivery of the HMI device. The converter can be ordered separately using order number 6AV6 671-8XE00-0AX0.

90° elbow adapter

If space is limited, you can use an elbow adapter at the RS 422/RS 485 interface.

The adapter is not part of the scope of delivery of the HMI device. The adapter can be ordered with order number 6AV6 671-8XD00-0AX0.

PC/PPI cable

The PC/PPI cable is required when updating the operating system by resetting to factory settings. You can also use the cable for data transfer. Connect the PC/PPI cable to the RS 422/RS 485 port. The cable converts the input signals to RS-232 signals.

The cable is not supplied with the HMI device. The cable can be ordered separately under the order number 6ES7 901-3CB30-0XA0.

Note

If the connection fails during the operating system update, set the system to a lower bit rate. If you use a higher bit rate, you must use the PC/PPI cable release 3 or higher. The version code is printed on the cable (e.g., "E-Stand 3" corresponds to version 3).

Protective foil

Protective foil is available for HMI devices with a touch screen. The protective foil is not part of the scope of delivery of the HMI device.

The protective foil can be ordered with order number 6AV6 574-1AD00-4DX0.

Protective cover

The protective cover is used to protect the front of the HMI device. It protects both the display and the frame of the HMI device against dirt, scratches, and chemicals. This also enables the use of these HMI devices in ambient conditions containing a high percentage of pollutants.

One set containing 2 protective covers can be ordered with order number 6AV6 574-1AE00-4AX0.

Memory card

Note

Multimedia card

The multimedia card of the SIMATIC S7 PLC cannot be used.

Only use SD memory cards or MultiMediaCards tested and approved by Siemens AG. MultimediaCards, for example, can be ordered with order number 6AV6 671-1CB00-0AX2. SD memory cards, for example, can be ordered with order number 6AV6 671-8XB10-0AX0. You can find additional information under "<http://mall.automation.siemens.com>".

1.4 Configuration and process control phase

Introduction

You must follow the phases below in order to use an HMI device in the system:

- Configuration phase
- Process control phase

Configuration phase

The HMI device project, which includes the plant screens, is created during the configuration phase.

The following actions are carried out as part of the configuration phase:

- Creating the project
- Testing the project
- Simulating the project
- Backing up the project

After the configuration phase, the project is transferred to the HMI device by the configuration PC.

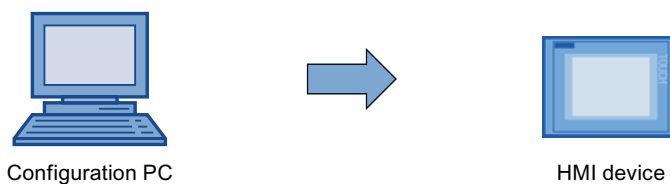

Process control phase

Once the project is transferred to the HMI device, the operator operates and monitors current processes in the process control phase. The HMI device is connected to a PLC in the plant and exchanges values with this PLC. The plant screens on the HMI devices are used to provide a clear overview of the active processes.

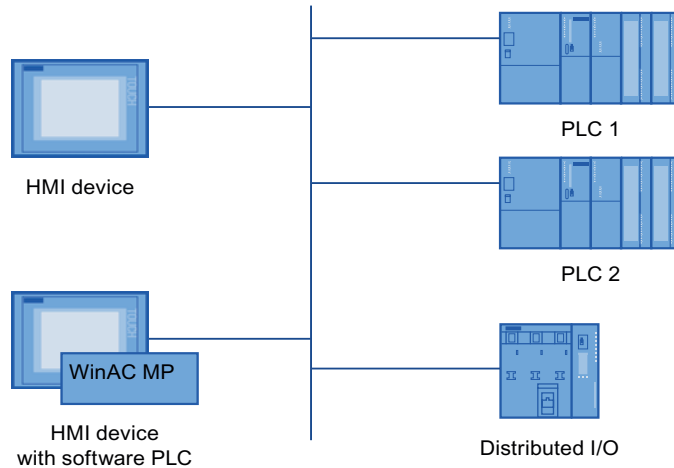

1.5 Functional Scope with WinCC flexible

The following tables show the objects that can be integrated in a project for an MP 177.

Alarms

| Object | Specification | MP 177 |
|-------------------------|--|--------------------------|
| Alarms | Number of discrete alarms | 2.000 |
| | Number of analog alarms | 50 |
| | Length of the alarm text | 80 characters |
| | Number of tags in an alarm | Max. 8 |
| | Display | Alarm window, alarm view |
| | Acknowledge error alarm individually | Yes |
| | Acknowledge multiple error alarms simultaneously (group acknowledgement) | 16 acknowledgment groups |
| | Edit alarm | Yes |
| | Alarm indicator | Yes |
| Alarm buffer, retentive | Alarm buffer capacity | 256 alarms |
| | Simultaneously queued alarm events | Max. 64 |
| | View alarm | Yes |
| | Delete alarm buffer | Yes |
| | Print alarms line by line | Yes |

Tags, values and lists

| Object | Specification | MP 177 |
|------------------------|---------------|--------|
| Tags | Number | 1.000 |
| Limit value monitoring | Input/Output | Yes |
| Linear scaling | Input/Output | Yes |
| Text lists | Number | 300 |

Screens

| Object | Specification | MP 177 |
|---------|--|--------|
| Screens | Number | 500 |
| | Fields per screen | 50 |
| | Tags per screen | 50 |
| | Complex objects per screen (e.g. bars) | 5 |
| | Template | Yes |

Recipes

The specified values are maximum values and should not be used as additive.

| Object | Specification | MP 177 |
|---------|-------------------------|--|
| Recipes | Number | 100 |
| | Data records per recipe | 200 |
| | Entries per recipe | 200 |
| | Memory location | <ul style="list-style-type: none"> • Memory card ¹⁾ • USB memory stick ¹⁾ • Network drive |

¹⁾ The number of recipe data records might be restricted by the capacity of the storage medium.

Safety

| Object | Specification | MP 177 |
|--------|--------------------------|--------|
| Safety | Number of user groups | 50 |
| | Number of users | 50 |
| | Number of authorizations | 32 |

Infotexts

| Object | Specification | MP 177 |
|-----------|--|----------------------------|
| Infotexts | Length (no. of characters) | 320 (depending on font) |
| | For alarms | Yes |
| | For screens | Yes |
| | For screen objects (for example for I/O field, switch, button, invisible button) | Yes |

Additional functions

| Object | Specification | MP 177 |
|-----------------|---------------------------|--------|
| Screen settings | Touch screen calibration | Yes |
| | Brightness setting | Yes |
| Language change | Number of languages | 5 |
| Graphic objects | Vector and pixel graphics | Yes |
| Trend views | Number | 50 |
| Trends per view | Number | 8 |
| Task planner | Number of tasks | 10 |
| Text objects | Number | 2.500 |
| Direct keys | | Yes |

1.6 Software Options

The following software options are available for the MP 177:

- WinCC flexible/Sm@rtService

The Sm@rtService option enables you to access a remote HMI device from the HMI device or PC via Ethernet.

- WinCC flexible/Sm@rtAccess

The Sm@rtAccess option enables you to set up communication between different HMI systems.

- WinAC MP

WinAC MP is a software PLC. WinAC MP as of version WinAC MP 2008 can run on the MP 177.

- Uninterruptible Power Supply (UPS) with USB support

The option "Uninterruptible Power Supply (UPS) with USB support" supports the connection of an uninterruptible power supply. In the event of a power failure, the HMI device is shut down in a controlled manner after a buffer time. The MP 177 supports SITOP DC UPS modules connected via the USB port.

1.7 Communications

Number of connections

| Connection | MP 177 |
|--|--------|
| Number using a bus connection | 4 |
| Number of connections based on "SIMATIC HMI HTTP Protocol" | 4 |

Note

In the following cases, you may not enable PROFINET IO in the Control Panel of the HMI device:

- Use of PLCs from other manufacturers
- Use of SIMATIC 500/505 via NITP

PLCs

The following table shows the PLCs which can be used with the HMI devices and the protocols or profiles which can be used.

| PLC | Protocol | MP 177 |
|--|---|--------|
| SIMATIC S7 | <ul style="list-style-type: none"> • PPI • MPI ¹⁾ • PROFIBUS DP • TCP/IP (Ethernet) | Yes |
| SIMATIC S5 | <ul style="list-style-type: none"> • PROFIBUS DP | Yes |
| SIMATIC 500/505 | <ul style="list-style-type: none"> • NITP • PROFIBUS DP | Yes |
| SIMATIC HMI HTTP Protocol | <ul style="list-style-type: none"> • HTTP/HTTPS (Ethernet) | Yes |
| Allen-Bradley | PLC series SLC500, SLC501, SLC502, SLC503, SLC504, SLC505, MicroLogix and PLC5/11, PLC5/20, PLC5/30, PLC5/40, PLC5/60, PLC5/80, MicroLogix <ul style="list-style-type: none"> • DF1 ^{2) 5) 6) 7)} • DH+ via KF2 module ^{3) 5) 6) 7)} • DH485 via KF3 module ^{4) 6) 7)} • DH485 ⁴⁾ ControlLogix 5500, CompactLogix 5300 <ul style="list-style-type: none"> • Allen-Bradley E/IP C.Logix (Ethernet IP) | Yes |
| GE Fanuc Automation | PLC series 90–30, 90–70, VersaMax Micro <ul style="list-style-type: none"> • SNP ^{6) 7)} | Yes |
| LG Industrial Systems (Lucky Goldstar) / IMO | PLC series GLOFA GM (GM4, GM6 and GM7) / series G4, G6 and G7 <ul style="list-style-type: none"> • Dedicated communication ^{6) 7)} | Yes |

| PLC | Protocol | MP 177 |
|-----------------------------------|---|--------|
| Mitsubishi Electric | PLC series MELSEC FX and MELSEC FX0 <ul style="list-style-type: none"> FX ^{6) 7)} | Yes |
| Mitsubishi Electric | PLC series MELSEC FX0, FX1n, FX2n, AnA, AnN, AnS, AnU, QnA and QnAS <ul style="list-style-type: none"> Protocol 4 ^{6) 7)} | Yes |
| OMRON | PLC series SYSMAC C, SYSMAC CV, SYSMAC CS1, SYSMAC alpha and CP <ul style="list-style-type: none"> Hostlink/Multilink (SYSMAC Way) ^{6) 7)} | Yes |
| Modicon (Schneider Automation) | PLC series Modicon 984, TSX Quantum and TSX Compact <ul style="list-style-type: none"> Modbus RTU ^{5) 6) 7)} PLC series Quantum, Momentum, Premium and Micro PLC series Compact and 984 via Ethernet bridge <ul style="list-style-type: none"> Modbus TCP/IP (Ethernet) | Yes |
| Telemechanique | TSX 7 with P47 411, TSX 7 with P47/67/87/107 420, TSX 7 with P47/67/87/107 425, module TSX SCM 21.6 with the specified TSX 7 CPUs, TSX 17 with module SCG 1161, TSX 37 (Micro), TSX 57 (Premium) <ul style="list-style-type: none"> Uni-Telway ^{6) 7)} | Yes |

- 1) Not possible when connected to S7-212.
- 2) Applies to controllers SLC503, SLC504, SLC505, PLC5, MicroLogix.
- 3) Applies to controllers SLC504, PLC5 over DF1.
- 4) Applies to controllers SLC500 to SLC 505 and MicroLogix.
- 5) Only with converter RS 422-RS 232 6AV6 671-8XE00-0AX0 (option).
- 6) PROFINET IO must be locked.
- 7) Deactivate the "Remote Control" check box in the "Transfer Settings" under "Channel 1."

See also

Enabling PROFINET IO (Page 91)

Safety instructions

2.1 Safety Instructions

Working on the control cabinet

| |
|--|
|  WARNING |
| <p>Open equipment</p> <p>The HMI device is an open equipment. This means that the HMI device may only be mounted in housings or cabinets, whereby the device can be operated from the front panel.</p> <p>Access to the housing or cabinet in which the HMI device is installed should only be possible by means of a key or tool and only for trained and authorized personnel.</p> <p>Dangerous voltage</p> <p>Opening the cabinet will expose high voltage parts. Contact with these parts could be fatal.</p> <p>Switch off the power supply to the cabinet before opening it.</p> |

Hazardous areas

When operating the HMI device in hazardous areas the following warning applies.

| |
|---|
|  WARNING |
| <p>Explosion Hazard</p> <p>Do not disconnect while circuit is live unless area is known to be non-hazardous.</p> <p>Substitution of components may impair suitability for Class I, Division 2 or Zone 2.</p> |

High frequency radiation

| |
|---|
| NOTICE |
| <p>Unintentional operating situations</p> <p>High-frequency radiation, for example from cellular phones, can lead to undesirable operating situations.</p> |

Proper use

| |
|---|
|  WARNING |
| <p>Commissioning of the HMI device is forbidden until it has been absolutely ensured that the machine in which the HMI device is to be installed complies with Directive 98/37/EC or Directive 2006/42/EC as of 29 December 2009.</p> |

2.2 Standards, Certificates and Approvals

Certifications

| |
|---|
|  CAUTION |
| The following overview shows possible approvals. The HMI device itself is certified as shown on the rear panel labels. |

CE approval



The HMI device meets the general and safety-related requirements of the following EC directives and conforms to the harmonized European standards (EN) for programmable logic controllers published in the official gazettes of the European Union:

- 2004/108/EC Electromagnetic Compatibility Directive (EMC Directive)
- 2006/95/EC "Electrical equipment for use within specific voltage limits" (Low-Voltage Directive)

EC Declaration of Conformity

The EC Declarations of Conformity are available to the relevant authorities at the following address:

Siemens AG
Industry Sector
I IA AS RD ST PLC
P.O. Box 1963
D-92209 Amberg

UL approval



Underwriters Laboratories Inc., to

- UL 508 (Industrial Control Equipment)
- CSA C22.2 No. 142 (Process Control Equipment)

or



HAZ. LOC.

Underwriters Laboratories Inc., to

- UL 508 (Industrial Control Equipment)
- CSA C22.2 No. 142 (Process Control Equipment)
- UL 1604 (Hazardous Location)
- CSA-213 (Hazardous Location)

Approved for use in

- Class I, Division 2, Group A, B, C, D or
- Class I, Zone 2, Group IIC or
- non-hazardous locations

FM Approval



Factory Mutual Research (FM) conforming to

- Approval Standard Class Number 3611, 3600, 3810

Approved for use in

- Class I, Division 2, Group A, B, C, D T4
- Class I, Zone 2, Group IIC T4

Marking for Australia



The HMI device fulfills the requirements of standard AS/NZS 2064 (Class A).

IEC 61131

The HMI device satisfies the requirements and criteria conforming to IEC 61131-2, Programmable Logic Controllers, Part 2: Equipment requirements and tests.

2.3 Notes about Usage

Use in industry

The HMI device is designed for industrial use, limit class A. For this reason, the following standards are met:

- Requirements for emissions EN 61000-6-4: 2007
- Requirements for interference immunity DIN EN 61000-6-2: 2005

Note

Residential use

The HMI device is not suitable for use in residential areas: If you use the HMI device in residential areas, the radio/TV reception may be impeded.

If you operate the HMI device in a residential area, you must take measures to achieve Limit Class B conforming to EN 55011 for RF interference.

Suitable measures for achieving the required RF interference level for Limit Class B include for example:

- Installation of the HMI device in grounded control cabinets
- Use of filters in electrical supply lines

Individual acceptance is also required.

2.4 Electromagnetic Compatibility

Introduction

The HMI device fulfills requirements of the EMC directive of the domestic European market and other requirements.

EMC-compliant installation of the HMI device

The EMC-compliant installation of the HMI device and the application of interference-proof cable is the basis for interference-free operation. The "Directives for interference-free installation of PLCs" and the "PROFIBUS Networks" manual also apply for the installation of the HMI device.

Pulse-shaped interference

The following table shows the electromagnetic compatibility of modules with regard to pulse-shaped interference. This requires the HMI device to meet the specifications and directives for electrical installation.

| Pulse-shaped interference | Test voltage | Degree of severity |
|---|--|--------------------|
| Electrostatic discharge in accordance with IEC 61000-4-2 | Air discharge: 8 kV Contact discharge: 6 kV | 3 |
| Bursts (high-speed transient interference) in accordance with IEC 61000-4-4 | 2 kV power supply cable 2 kV signal cable, > 30 m 1 kV signal cable, < 30 m | 3 |
| High-power surge pulses in accordance with IEC 61000-4-5, external protective circuit required (refer to the manual Automation System S7-300, Installation, "Lightning and overvoltage protection" section) | | |
| Asymmetrical coupling | 2 kV power cable DC voltage with protective elements 2 kV signal/data cable, > 30 m, with protective elements as required | 3 |
| Symmetrical coupling | 1 kV power cable DC voltage with protective elements 1 kV signal cable, > 30 m, with protective elements as required | 3 |

Sinusoidal interference

The following table shows the EMC behavior of the modules with respect to sinusoidal interference. This requires the HMI device to meet the specifications and directives for electrical installation.

| Sinusoidal interference | Test values | Degree of severity |
|---|--|--------------------|
| HF radiation (in electromagnetic fields) in accordance with IEC 61000-4-3 | <ul style="list-style-type: none"> 80% amplitude modulation at 1 kHz with 10 V/m in the range of 80 MHz to 1 GHz with 3 V/m in the range 1.4 GHz to 2 GHz with 1 V/m the range 2 GHz to 2.7 GHz 10 V/m with 50% pulse modulation at 900 MHz 10 V/m with 50% pulse modulation at 1.89 GHz | 3 |
| HF conductance on cables and cable shields in accordance with IEC 61000-4-6 | Test voltage 10 V, with 80% amplitude modulation of 1 kHz in the 10 kHz to 80 MHz range | 3 |

Emission of radio interference

The following table shows the unwanted emissions from electromagnetic fields in accordance with EN 55011, Limit Value Class A, Group 1, measured at a distance of 10 m.

| | |
|----------------------|--------------------------|
| from 30 to 230 MHz | < 40 dB (V/m) quasi-peak |
| from 230 to 1000 MHz | < 47 dB (V/m) quasi-peak |

Additional measures

Before you connect an HMI device to the public network, ensure that it is compliant with Limit Value Class B in accordance with EN 55022.

2.5 Transport and Storage Conditions

Mechanical and climatic transport and storage conditions

The transportation and storage conditions of this HMI device exceed requirements in accordance with IEC 61131-2. The following specifications apply to the transportation and storage of an HMI device in its original packaging.

The climatic conditions comply with the following standards:

- IEC 60721-3-3, Class 3K7 for storage
- IEC 60721-3-2, Class 2K4 for transportation

The mechanical conditions correspond to IEC 60721-3-2, Class 2M2.

| Type of condition | Permitted range |
|---|--|
| Drop test (in transport package) | ≤ 1 m |
| Temperature | From -20 to +70 °C |
| Atmospheric pressure | From 1080 hPa to 660 hPa, corresponds to an elevation of -1,000 to 3,500 m |
| Relative humidity | From 10 % to 90 %, without condensation |
| Sinusoidal vibration in accordance with IEC 60068-2-6 | 5 to 8.4 Hz: 3.5 mm 8.4 to 500 Hz: 9.8 m/s ² |
| Shock in accordance with IEC 60068-2-29 | 250 m/s ² , 6 ms, 1000 shocks |

NOTICE

Ensure that no condensation (dewing) develops on or inside the HMI device after transporting it at low temperatures or after it has been exposed to extreme temperature fluctuations.

The HMI device must have acquired room temperature before it is put into operation. Do not expose the HMI device to direct radiation from a heater in order to warm it up. If dewing has developed, wait approximately 4 hours until the HMI device has dried completely before switching it on.

Proper transport and storage, installation and assembly as well as careful operation and maintenance are required to ensure trouble-free and safe operation of the HMI device.

The warranty for the HMI device will be deemed void if these stipulations are not heeded.

Planning application

3.1 Mounting Information

Mechanical and climatic conditions of use

The HMI device is designed for use in a location protected from the effects of the weather. The conditions of use are compliant with requirements to DIN IEC 60721-3-3:

- Class 3M3 (mechanical requirements)
- Class 3K3 (climatic requirements)

Use with additional measures

The HMI device should not be used at the following locations unless additional measures are taken:

- In locations with a high degree of ionizing radiation
- In locations with difficult operating conditions - for example due to:
 - Corrosive vapors, gases, oils or chemicals
 - Electrical or magnetic fields of high intensity
- In systems that require special monitoring - for example:
 - Elevators
 - Systems in especially hazardous rooms

Mechanical ambient conditions

The mechanical ambient conditions for the HMI device are specified in the following table in terms of sinusoidal vibration.

| Frequency range in Hz | Constant | Occasional |
|-----------------------|-----------------------------|---------------------------|
| $10 \leq f \leq 58$ | Amplitude 0,0375 mm | Amplitude 0,075 mm |
| $58 \leq f \leq 150$ | Constant acceleration 0.5 g | Constant acceleration 1 g |

Reducing vibrations

If the HMI device is subjected to greater shocks or vibrations, you must take appropriate measures to reduce acceleration or amplitudes.

We recommend fitting the HMI device to vibration-absorbent material (on metal shock absorbers, for example).

Testing mechanical ambient conditions

The following table provides information on the type and scope of tests for mechanical ambient conditions.

| Tested for | Test standard | Comments |
|------------|--|--|
| Vibrations | Vibration test in accordance with IEC 60068, part 2-6 (sinusoidal) | Type of vibration: Transitional rate of the frequency: 1 octave/minute. 10 ≤ f ≤ 58, constant amplitude 0.075 mm 58 ≤ f ≤ 150, Constant acceleration 1 g Vibration duration: 10 frequency cycles per axis in each of the three mutually vertical axes |
| Shock | Shock testing in accordance with IEC 60068, Part 2 -29 | Type of shock: half-sine Shock intensity: Peak value 5 g, duration 11 ms Direction of impact: 3 shocks in ± direction in each of the three mutually vertical axes |

Climatic ambient conditions

The following table shows the climatic environmental conditions under which the HMI device can be operated.

| Ambient conditions | Permitted range | Comments |
|--|--|--|
| Temperature • Vertical mounting • Mounting at an angle | From 0 to 50° C From 0 to 40° C | See section "Mounting Positions and Type of Fixation (Page 33)." |
| Relative humidity | 10 to 90 %, without condensation | |
| Atmospheric pressure | 1.080 to 795 hPa | Corresponds to an elevation of – 1,000 to 2,000 m |
| Pollutant concentration | SO ₂ : < 0.5 ppm; Relative humidity < 60%, no condensation | Check: 10 cm ³ /m ³ ; 10 days |
| | H ₂ S: < 0,1 ppm; Relative humidity < 60%, no condensation | Check: 1 cm ³ /m ³ ; 10 days |

3.2 Mounting Positions and Type of Fixation

Mounting position

The HMI device is suitable for installation in:

- Mounting cabinets
- Control cabinets
- Control boards
- Consoles

In the following, all of these mounting options are referred to by the general term "cabinet".

The HMI device is self-ventilated and approved for vertical and inclined mounting in stationary cabinets.

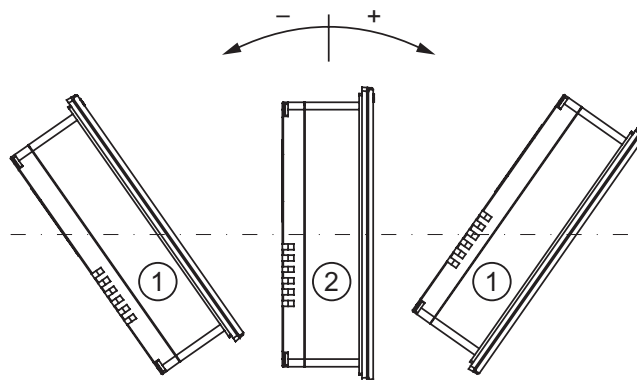

| | Mounting position | Deviation from the vertical |
|---|-------------------|-----------------------------|
| ① | Inclined | $\leq 35^\circ$ |
| ② | Vertical | 0° |

⚠ CAUTION

Impermissible ambient temperatures

Do not operate the HMI device without auxiliary ventilation if the maximum permissible ambient temperature is exceeded. The HMI device may otherwise get damaged and its approvals and warranty will be void!

Mounting

Metal mounting clamps are provided for mounting. The mounting clamps hook into oblong holes on the HMI device.

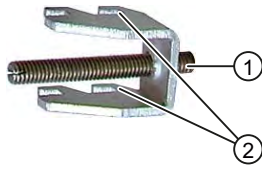

- ① Threaded stud
- ② Hook

3.3 Preparing for Mounting

Select the mounting location of the HMI device

Points to observe when selecting the mounting location:

- Position the HMI device so that it is not subjected to direct sunlight.
- Position the HMI device such that it is ergonomically accessible for the user. Choose a suitable mounting height.
- Ensure that the air vents of the HMI device are not covered as a result of the mounting.
- Observe the permissible mounting positions for the HMI device.

Degrees of protection

The degrees of protection are only guaranteed when the following is observed for the mounting cut-out:

- Thickness of material at the mounting cut-out for protection classes IP65 or NEMA 4X/NEMA 12 (indoor use only):
3 mm to 6 mm
- Permitted deviation from plane at the mounting cut-out: $\leq 0,5$ mm
This condition must be fulfilled for the mounted HMI device.
- Permissible surface roughness in the area of the seal: ≤ 120 μm (R_z 120)

Dimensions of the mounting cut-out

The following table shows the dimensions of the mounting cut-out required.

| Mounting cut-out | MP 177 |
|------------------|----------------------|
| Width | 197 ⁺¹ mm |
| Height | 141 ⁺¹ mm |
| Depth | 45 mm |

Note

You can use an MP 177 in the mounting cut-out of the following HMI devices:

- TP 177A
- TP 177B 6"
- TP 277

Maintaining clearances

The HMI device must be installed with the following clearances:

- 50 mm above and below the mounting cut-out for ventilation
- 15 mm to the right and left of the mounting cut-out for inserting the mounting clamps for installation
- At least 10 mm clearance in addition to the mounting cut-out of the HMI device is required at the rear

NOTICE

Ensure that the maximum ambient temperature is not exceeded when mounting the device in a cabinet and especially in a closed enclosure.

3.4 Specifications for Insulation Tests, Protection Class and Degree of Protection

Test voltages

Insulation strength is demonstrated in the type test with the following test voltages in accordance with IEC 61131-2:

| Circuits with a nominal voltage of U_n to other circuits or ground | Test voltage |
|--|--------------|
| < 50 V | 500 VDC |

Protection class

Protection Class I in accordance with IEC 60536, i.e. PE/ground terminal to profile rail required.

Protection against foreign objects and water

| Degree of protection in accordance with IEC 60529 | Description |
|---|--|
| Front | When mounted: <ul style="list-style-type: none">• IP65• NEMA 4X/NEMA 12 (indoor use only) |
| Rear | IP20 Protection against touch with standard test fingers. There is no protection against ingress by water. |

The degree of protection provided by the front can only be guaranteed when the mounting seal lies completely against the mounting cut-out.

3.5 Rated voltages

The following table shows the rated voltage and the corresponding tolerance range.

| Nominal voltage | Tolerance range |
|-----------------|---------------------------------|
| +24 VDC | 19.2 V to 28.8 V (-20 %, +20 %) |

Mounting and connecting

4.1 Checking the Package Contents

Check the package content for visible signs of transport damage and for completeness.

| |
|--|
| NOTICE |
| Do not install parts damaged during shipment. In the case of damaged parts, contact your Siemens representative. |

The following is supplied:

- HMI device
- Accessory kit

The accessory kit contains the following:

- 1 terminal block for the power supply
- Mounting clamps for installation

Additional documents may be enclosed with the accessory kit.

The documentation belongs to the HMI device and is required for subsequent commissioning. Retain all enclosed documentation for the entire service life of the HMI device. You must pass on the enclosed documentation to any subsequent owner or user of the HMI device. Make sure that every supplement to the documentation that you receive is stored together with the operating instructions.

4.2 Mounting the HMI Device

Requirement

All packaging components and protective foils should be removed from the HMI device.

To install the HMI device, you need the mounting clamps from the accessories. The mounting seal must be fitted on the HMI device. If the mounting seal is damaged, order a replacement seal. The mounting seal is part of the associated service pack.

To ensure the necessary degree of protection on the HMI device, the positions listed below must be observed for the mounting clamps.

Positions of the mounting clamps on the MP 177

In total, you will need 7 mounting clamps for the installation.

The following figure shows the counting direction for the insertion of the mounting clamps.

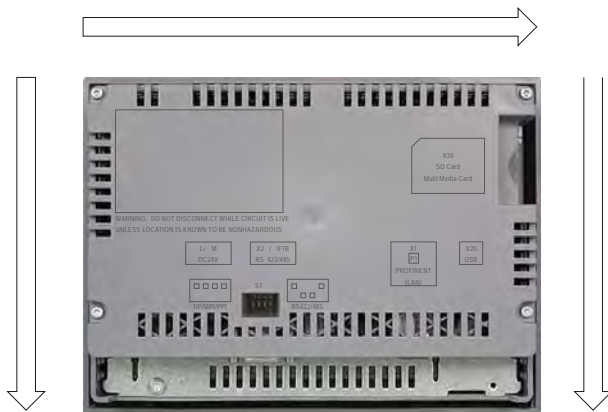

The following table shows the positions of the mounting clamps on the MP 177. Please note the counting direction. The position indicated corresponds to the first oblong hole occupied for each mounting clamp in the counting direction. The inserted mounting clamp covers several oblong holes.

| Page | Number of mounting clamps | Mounting clamp position 1 | Mounting clamp position 2 | Mounting clamp position 3 |
|--------|------------------------------|---------------------------|---------------------------|---------------------------|
| Top | 3 | 1 | 13 | 24 |
| Right | 2 | 1 | 8 | - |
| Bottom | No mounting clamp necessary. | | | |
| Left | 2 | 2 | 15 | - |

Procedure - Mounting the HMI device

NOTICE

Installation of the HMI device

Always mount the HMI device according to the instructions in this manual.

Risk of guaranteed level of protection not being met

If the mounting seal is damaged or protrudes beyond the HMI device, the level of protection is not ensured.

Check the fit of the mounting seal.

Note

Tighten the set screws of the mounting clamps until the HMI device is flush with the surface of the control cabinet. Alternatively, tighten the mounting clamps using a maximum torque of 0.2 Nm.

Proceed as follows:

1. Check that the mounting seal is fitted on the HMI device.
Do not install the mounting seal turned inside out. This may cause leaks in the mounting cut-out.
2. Insert the HMI device into the mounting cut-out from the front.
3. Insert a mounting clamp into the cut-out provided on the HMI device.



4. Fasten the mounting clamp by ① tightening the set screw ②.
5. Repeat steps 3 and 4 for all the required mounting clamps.
6. Check the fit of the mounting seal.
If necessary, repeat steps 1 to 5.

Result

The HMI device is mounted and the relevant level of protection is ensured at the front.

4.3 Connecting the HMI device

4.3.1 Overview

Requirement

- The HMI device must be mounted according to the specifications of these operating instructions.
- Always use shielded standard cables.

You can find more information on the Internet at "<http://mall.automation.siemens.com>".

Connection sequence

Connect the HMI device in the following sequence:

1. Equipotential bonding
2. Power supply
Perform a power-up test to ensure the power supply is connected with the correct polarity.
3. PLC
4. Configuring PC as necessary
5. I/Os as necessary

| |
|--|
| NOTICE |
| Connection sequence Always follow the correct sequence for connecting the HMI device. Failure to do so may result in damage to the HMI device. |

Disconnect the HMI device by completing the above steps in reverse order.

Connecting the cables

When connecting the cables, ensure that the contact pins are not bent. Secure the connectors with screws.

The pin assignment of the ports is described in the technical specifications.

4.3.2 Ports

The following figure shows the ports of the MP 177 HMI device.

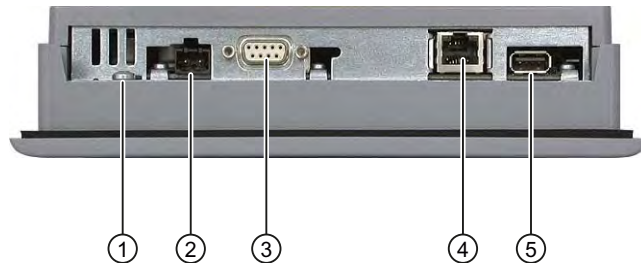

- ① Chassis terminal for equipotential bonding
- ② Power supply connector
- ③ RS 422/RS 485 port X2 / IF 1B
- ④ PROFINET interface
- ⑤ USB port

NOTICE

Connecting external devices to the USB port

If you wish to connect external devices with their own power supply to the USB port, ensure that the installation is non-isolated.

Connect PROFIBUS DP or MPI to the X2 / IF 1B port.

See also

Design of the MP 177 HMI device (Page 16)

Power Supply (Page 204)

RS 422/RS 485 (IF 1B) (Page 204)

USB (Page 205)

PROFINET (Page 205)

4.3.3 Connection of equipotential

Potential differences

Differences in potential between spatially separated system parts may occur. The differences in potential can lead to high equalizing currents over the data cables and therefore to the destruction of their ports. Equalizing currents may arise if the cable shielding is terminated at both ends and grounded at different system parts.

Differences in potential may develop when a system is connected to different mains supplies.

General requirements for equipotential bonding

Differences in potential must be reduced by means of equipotential bonding in order to ensure trouble-free operation of the relevant components of the electronic system. The following must therefore be observed when installing the equipotential bonding circuit:

- The effectiveness of equipotential bonding increases as the impedance of the equipotential bonding conductor decreases or as its cross-section increases.
- If two parts of the system are connected to each other by means of shielded data cables, and its shielding is connected at both ends with the grounding/protective grounding conductor, then the impedance of the additionally-laid equipotential bonding may amount to a maximum of 10% of the screened impedance.
- The cross-section of a selected equipotential bonding conductor must be capable of handling the maximum equalizing current. The best results in practical applications for equipotential bonding between two cabinets have been achieved with a minimum conductor cross-section of 16 mm².
- Use equipotential bonding conductors made of copper or galvanized steel. Establish a large surface contact between the equipotential bonding conductors and the grounding/protective conductor and protect these from corrosion.
- Clamp the shielding of the data cable on the HMI device flush and near the equipotential busbar using suitable cable clamps.
- Route the equipotential bonding conductor and data cables in parallel with minimum clearance between these.

| |
|---|
| NOTICE |
| Equipotential bonding conductor Cable shielding is not suitable for equipotential bonding. Always use the prescribed equipotential bonding conductors. The minimum cross-section of a conductor used for equipotential bonding is 16 mm ² . When you install MPI and PROFIBUS DP networks, always use cables with a sufficient cross-section. The interface modules may otherwise be damaged or destroyed. |

Connection graphic

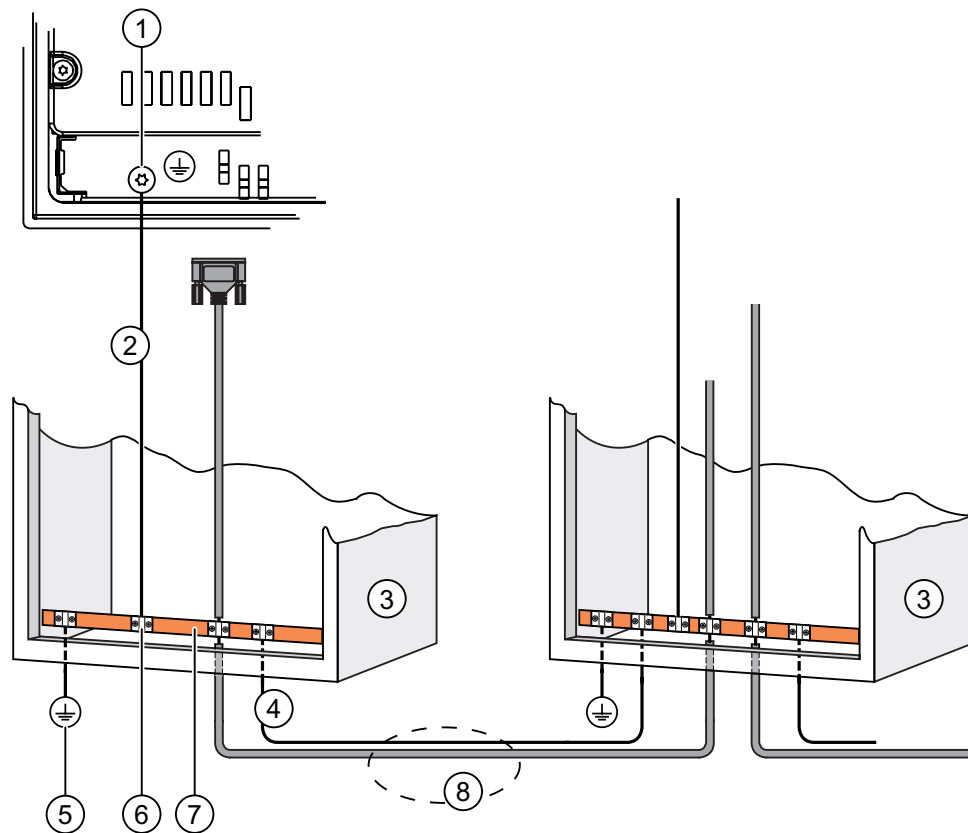

- ① Chassis terminal on the HMI device, example
- ② Equipotential bonding conductor cross-section: 4 mm²
- ③ Switching cabinet
- ④ Equipotential bonding conductor cross-section: min. 16 mm²
- ⑤ Ground connection
- ⑥ Cable clip
- ⑦ Voltage bus
- ⑧ Parallel routing of the equipotential bonding conductor and data cable

4.3.4 Power supply connection

Connection diagram

The following figure shows the connection of the HMI device and the power supply.



Note when connecting

The plug-in terminal strip for connecting the power supply is contained in the accessories pack. The plug-in terminal strip is designed for conductors with a maximum cross-section of 1.5 mm².

Connecting the plug-in terminal strip

| |
|--|
| NOTICE |
| Damage Do not tighten the screws of the plug-in terminal strip if the latter is plugged into the HMI device. The pressure from the screwdriver may otherwise damage the HMI device socket. Only connect the wires when the plug-in terminal strip is withdrawn. |

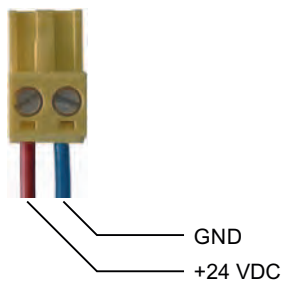

Connect the plug-in terminal strip to the cables of the power supply as shown in the figure above. Ensure that the lines are connected properly to the correct terminals. Refer to the label for the contact pins on the rear of the HMI device.

Reverse polarity protection

The HMI device is equipped with a reverse polarity protection circuit.

Connecting the power supply

| |
|---|
| CAUTION |
| Safe electrical separation |
| Use only power supply units with safety isolation complying with IEC 60364-4-41 or HD 384.04.41 (VDE 0100, Part 410), for example according to the PELV standard, for the 24 VDC supply. |
| The supply voltage must be within the specified voltage range. Malfunctions in the HMI device may otherwise result. |
| Applies to non-isolated system design: |
| Connect the connection for GND 24 V from the 24 V power supply output to equipotential bonding for uniform reference potential. For this purpose, choose a connecting point that is as close as possible to the center. |

4.3.5 Connecting a PLC

Connection diagram

The following figure shows the connection of the HMI device and the PLC.

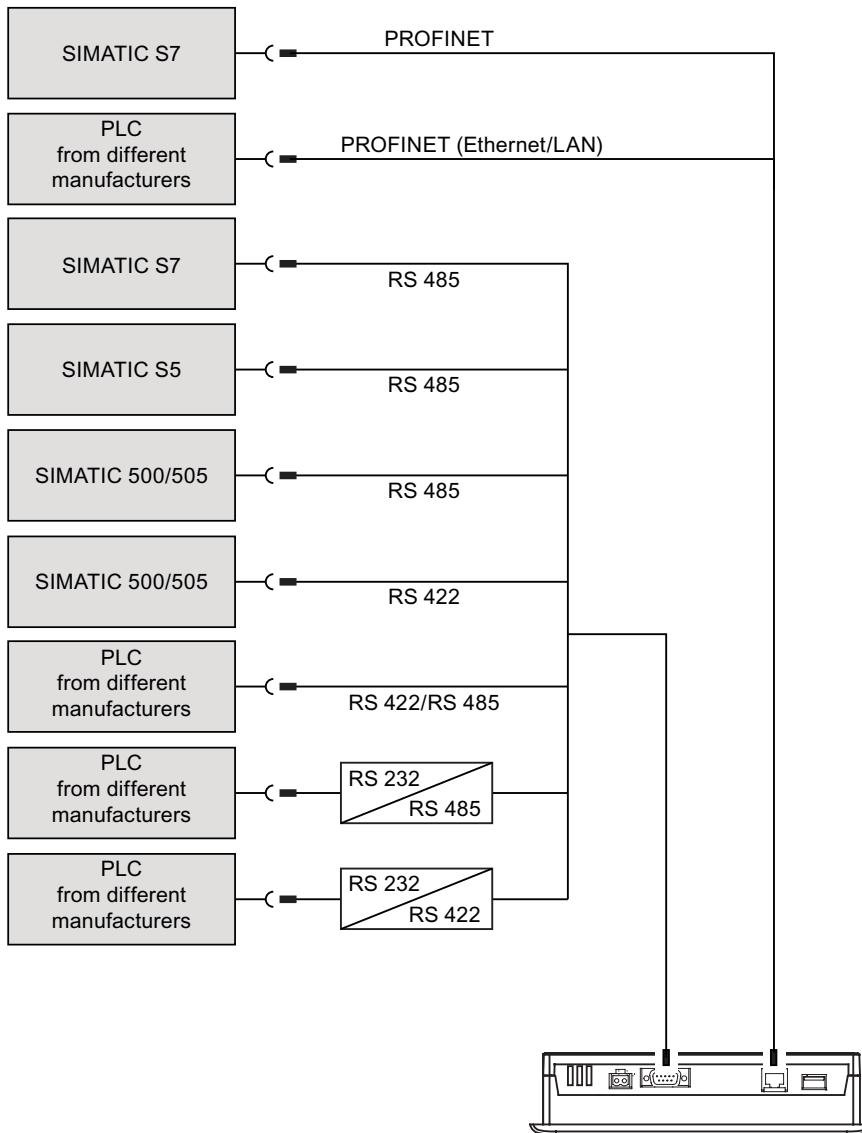

NOTICE
Always use the approved cables to connect a SIMATIC S7 PLC.

Standard cables are available for the connection. You can find more information about this on the Internet at "<http://mall.automation.siemens.com>".

Connecting PROFINET

| |
|---|
| NOTICE |
| Damage to the HMI device Only connect the HMI device to public Ethernet networks using a switch or comparable device. |
| NOTICE |
| PROFINET IO communication For instructions regarding the installation of PROFINET networks, please refer to the "PROFINET system description" manual. |

Configuring an RS-422/RS-485 port

A DIP switch for the configuration of the RS-422/RS-485 interface is located on the back of the HMI device.

In the factory state, the DIP switch is set for communication with the SIMATIC S7 PLC via RS 485.

Note

Note the diagrams of the DIP switch settings on the back of the HMI device.

The following table shows the settings of the DIP switch. The transmitting and receiving direction is switched internally with the RTS signal.

| Communication | Switch setting | Meaning |
|---------------|---|--|
| RS 485 | <div style="display: flex; justify-content: space-around; width: 100px;"> 4321 </div> | No RTS on plug, for data transfer between PLC and HMI device (factory state) |
| | <div style="display: flex; justify-content: space-around; width: 100px;"> 4321 </div> | RTS on pin 4, same as PLC, for example for commissioning |
| | <div style="display: flex; justify-content: space-around; width: 100px;"> 4321 </div> | RTS on pin 9, same as programming device, for example for commissioning |
| RS 422 | <div style="display: flex; justify-content: space-around; width: 100px;"> 4321 </div> | RS-422 port is active. |

4.3.6 Configuration PC connection

Connection diagram

The following figure illustrates the connection between the HMI device and the configuration PC.

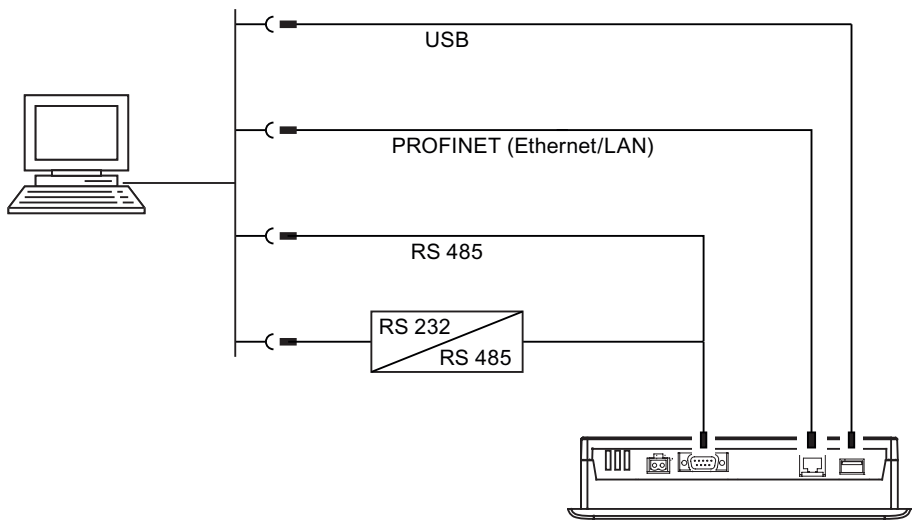

The ports are described in the specifications.

For RS-485-RS-232 conversion, you can order the PC/PPI cable from Siemens AG.

Configuring a PC/PPI cable

Use the DIP switches to configure the transfer rate of the PC/PPI cable.

Note

If the connection fails during the operating system update, set the system to a lower bit rate. If you use a higher bit rate, you must use the PC/PPI cable release 3 or higher. The version code is printed on the cable (e.g., "E-Stand 3" corresponds to version 3).

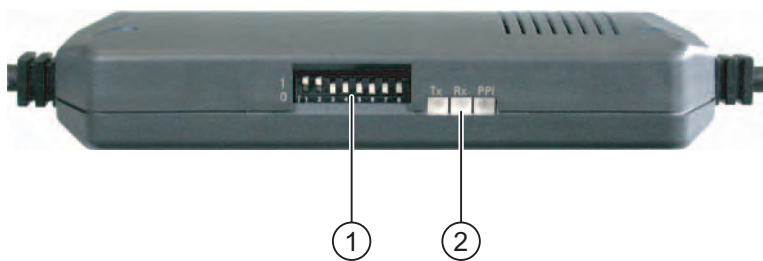

- ① DIP switch
- ② LEDs

Set the DIP switches 1 to 3 to the same value as in WinCC flexible. DIP switches 4 to 8 must be set to "0".



① DIP switch

The following bit rates can be set:

| Bit rate in Kbps | DIP switch 1 | DIP switch 2 | DIP switch 3 |
|------------------|--------------|--------------|--------------|
| 115,2 | 1 | 1 | 0 |
| 57,6 | 1 | 1 | 1 |
| 38,4 | 0 | 0 | 0 |
| 19,2 | 0 | 0 | 1 |
| 9,6 | 0 | 1 | 0 |
| 4,8 | 0 | 1 | 1 |
| 2,4 | 1 | 0 | 0 |
| 1,2 | 1 | 0 | 1 |

In the figure, the bit rate is set to 115.2 Kbps.

Note when connecting

| |
|---|
| <p>NOTICE</p> <p>USB connection sequence</p> <p>Observe the following sequence when connecting by USB:</p> <ol style="list-style-type: none"> 1. HMI device 2. PC <p>USB Host-to-Host cable</p> <p>Use only the driver for the USB host-to-host cable that is included in the WinCC flexible package. Never use the driver supplied with the USB Host-to-Host cable.</p> <p>Restoring factory settings</p> <p>If there is no serviceable HMI device image on the HMI device, you can only update the operating system by restoring the factory settings. Use the RS-422/485 port with the PC/PPI cable on the HMI device.</p> |
|---|

4.3.7 USB device connection

The following devices can be connected to the USB port of the HMI device:

Note

Only use approved devices for connection to the HMI device.

The list of approved or recommended devices you can connect to HMI devices via the USB port can be found on the Internet at

["http://support.automation.siemens.com/WW/view/en/19188460"](http://support.automation.siemens.com/WW/view/en/19188460) and
["http://support.automation.siemens.com/WW/view/en/11376409"](http://support.automation.siemens.com/WW/view/en/11376409)

- External mouse
- External keyboard
- Printer
- USB memory stick
- Industrial USB Hub 4
- Barcode reader

Note when connecting

| |
|---|
| NOTICE |
| Functional problem with USB port If you connect external devices with their own power supply to the USB port without using an non-insulated installation, you may experience functional problems. Ensure a non-insulated installation. |
| NOTICE |
| Excessive rated load on port A USB device with too high a power load may possibly cause functional problems. Observe the values for the maximum load of the USB interface. You will find the values in the technical specifications. |

See also

USB (Page 205)

Ports (Page 41)

4.3.8 Printer connection

Connection diagram

The following figure shows the connection of the HMI device and the printer.
A printer server is required for connecting a network printer to the HMI device.

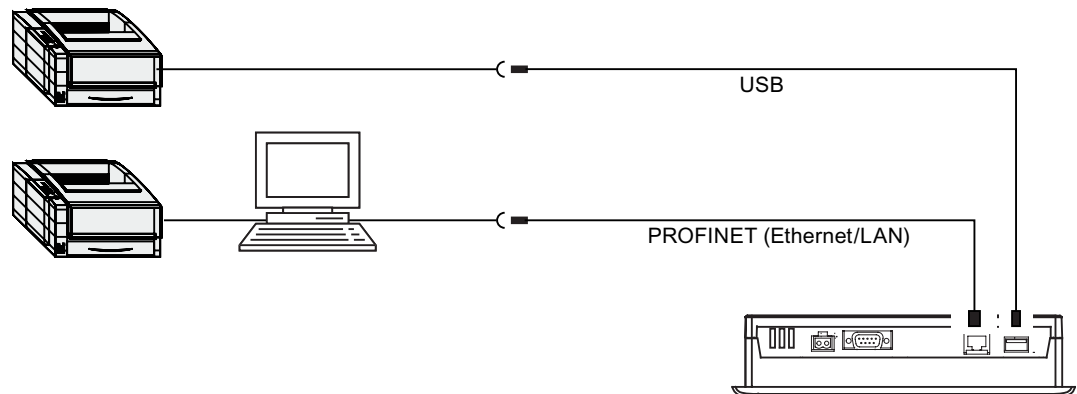

Note when connecting

NOTICE

Data exchange cables

If you use cables without a metallic netting shield between the HMI device and printer, you may experience functional problems.

Only use cables with metal-braided shielding grounded at both ends for connecting the HMI device and printer.

The list of current printers and required settings for HMI devices can be found on the Internet under "<http://support.automation.siemens.com/WW/view/en/11376409>".

Observe the supplied printer documentation when you connect the printer.

4.3.9 Uninterruptible power supply connection

Connection diagram

The following figure shows the connection between the uninterruptible power supply and HMI device. The uninterruptible power supply is connected to the 24-V input and one of the HMI device's USB ports.

When connected to the HMI device's USB port, the following uninterruptible power supplies are supported:

- SITOP DC UPS modules as of a rated power value of 6 A, e.g. 6EP1931-2DC42.

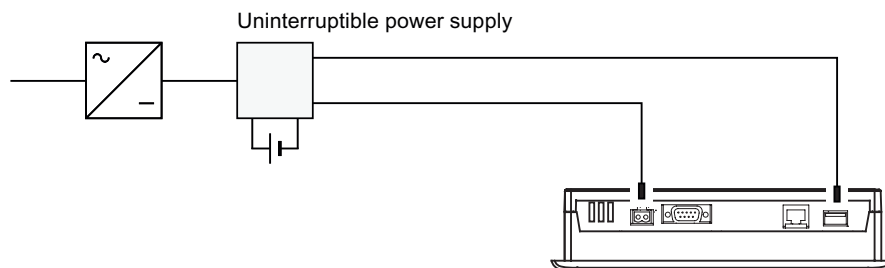

Note

Observe all the notes relating to connecting a power supply.

4.4 Switching on and Testing the HMI device

Procedure

Proceed as follows:

1. Switch on the power supply.

The display lights up after power is switched on. A progress bar is displayed during startup.

If the HMI device does not start, it is possible the wires on the terminal block have been crossed. Check the connected wires and change the connections. The Loader is displayed once the operating system has started.

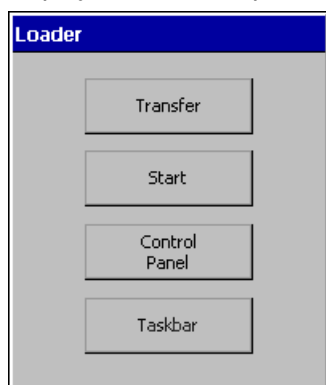

The HMI device automatically switches to "transfer" mode during initial startup under the following conditions:

- No project is loaded on the device.
- At least one data channel has been configured.

During this process the following dialog appears:

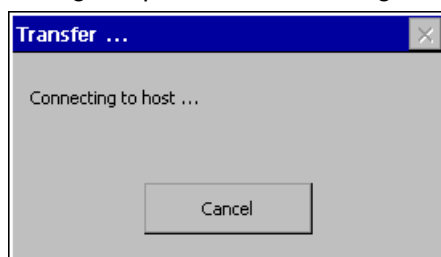

2. Press "Cancel" to stop the transfer.

Result

The Loader appears again.

Note

When restarting the system, a project may already be loaded on the HMI device. The system then skips "Transfer" mode and starts the project.

Use the relevant operating element to close the project.

Refer to your plant documentation to find any additional information on this topic.

Function test

Perform a function test following commissioning. The HMI device is fully functional when one of the following states is indicated:

- The "Transfer" dialog is displayed.
- The Loader is displayed.
- A project is started.

Switching off the HMI device

Terminate the project at the HMI device before switching it off.

You have the following options for switching off the HMI device:

- Switch off the power supply.
- Disconnect the plug-in terminal strip on the HMI device.

Operator controls and displays

5.1 Front operator controls

MP 177



- ① Display with touch screen

The MP 177 Touch is operated via the touch screen. All operating elements required for operator input are displayed on the touch screen once the HMI device has started.

Note when operating

| |
|---|
| NOTICE |
| <p>Unintentional actions</p> <p>Do not carry out several operations simultaneously. You may otherwise trigger unintentional actions.</p> <p>Always touch only one operating element on the screen.</p> |
| NOTICE |
| <p>Damage to the touch screen</p> <p>Never touch the touch screen with pointed or sharp objects. Avoid applying excessive pressure to the touch screen with hard objects. Both these will substantially reduce the useful life of the touch screen and even lead to total failure.</p> <p>Only use your fingers to operate the touch screen of the HMI device.</p> |

See also

Design of the MP 177 HMI device (Page 16)

5.2 Using Memory Cards with the HMI Device

Introduction

The following can be saved to the memory card of the HMI device:

- Recipes
- Operating system
- Applications
- Additional specifications

The memory card can be inserted and removed during operation. Do not remove the memory card while data is being accessed by an application, e.g. during backup or recipe transfer.

NOTICE

Multimedia cards of SIMATIC S7 can no longer be used

If you format a multimedia card for the SIMATIC S7 in the HMI device, you can no longer use this multimedia card in the SIMATIC S7.

Only use multimedia cards that are suitable for the HMI device. You can find additional information on this under "<http://mall.automation.siemens.com>".

Procedure for inserting a memory card

Proceed as follows:

Insert the memory card into the memory card slot.



When inserting the memory card, please note that it can only be inserted as shown in the diagram. The memory card is inserted correctly in the memory card slot when the card lock engages.

Using a memory card for the first time

NOTICE

Data loss

If the HMI device asks you to perform formatting the first time you use a memory card, back up any existing data on the memory card first.

Proceed as follows in order to prevent data loss:

1. Cancel the formatting procedure by pressing "ESC".
2. Remove the memory card from the HMI device.
3. Save a backup copy of vital data, for example, to a PC.
4. Insert the memory card into the HMI device.
5. Format the memory card on the HMI device.

Procedure for ejecting a memory card

NOTICE

Data loss

The data on the memory card may be lost if you attempt to remove it while the HMI device is accessing its data.

Do not remove the memory card while data is being accessed. Observe the corresponding alarms on the screen.

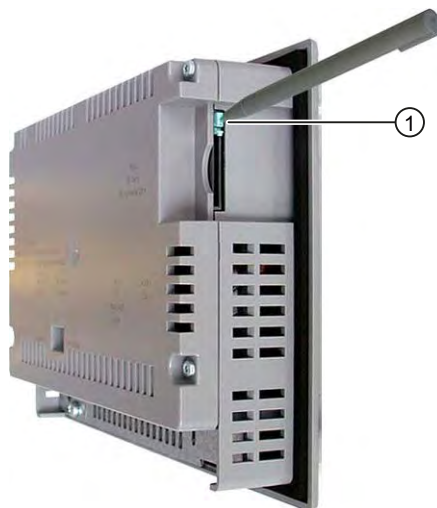

① Eject button

Proceed as follows:

1. Press the ejection button.

This ejects the memory card out of the slot.

| |
|---|
| NOTICE |
| Do not force the ejector, as this could damage the eject mechanism. |

2. Store the memory card in a safe place.

Configuring the operating system

6.1 Loader

Overview

The following figure shows the Loader. The header line contains details of the loader version. These details are not shown in the following figure.

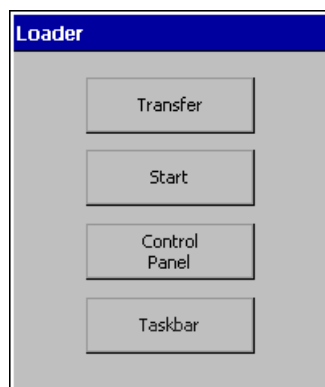

The Loader buttons have the following functions:

- Press the "Transfer" button to set the HMI device to "Transfer" mode.
The transfer mode can only be activated when at least one data channel has been enabled for the transfer.
- Press the "Start" button to start the project on the HMI device.
If you do not perform an operation, the project on the HMI device will automatically start after a delay.
- Press the "Control Panel" button to open the HMI device Control Panel.
You can change various settings in the Control Panel, for example, the transfer settings.
- Press the "Taskbar" button to activate the taskbar with the Windows CE start menu open.

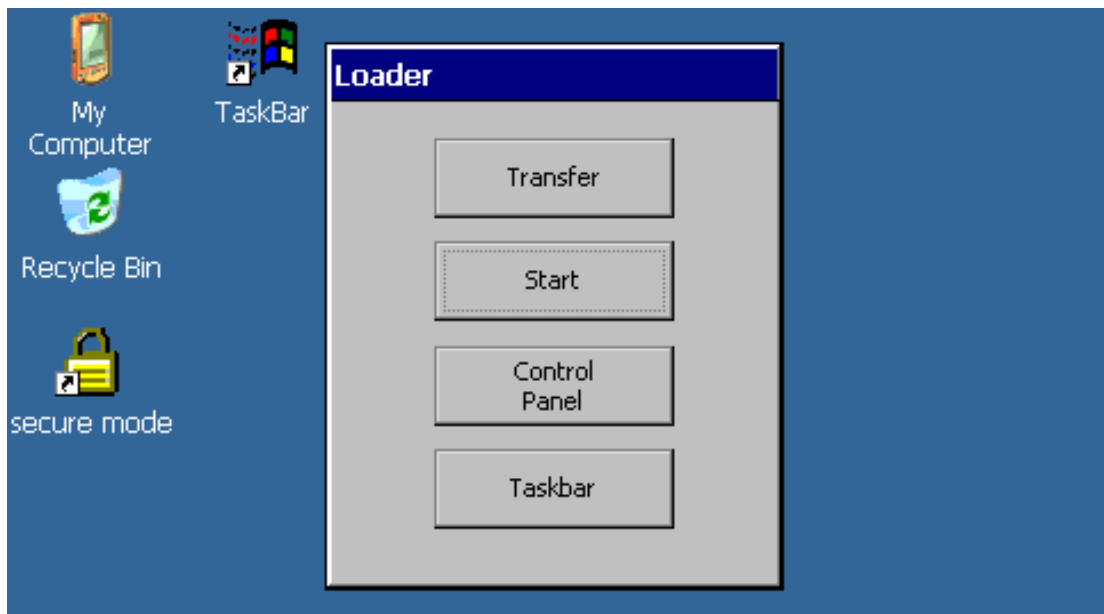

Open Loader

The following options are available to open the Loader:

- The Loader appears briefly after starting the HMI device.
- The Loader appears when the project is closed.

If configured, use the relevant operating element to close the project.

For further information on this, refer to your plant documentation.

Protection against unauthorized use

You can protect the Control Panel against unauthorized access by using a password.

You can also protect the taskbar and the Desktop with the help of the SecureMode. If the HMI device is protected, this is indicated in the Windows-CE Desktop by the wording "secure mode." Additional information on SecureMode is available in the section "Setting up and canceling secure mode (Page 61)."

The "Transfer" and "Start" buttons can always be used without having to enter a password.

Password protection prevents maloperation. This in turn increases security on the plant or machine. Settings for the active project can only be changed by entering the password.

NOTICE

Loss of data possible

If the password is no longer available, you can only cancel password protection by "resetting the factory settings." All data on the HMI device will be deleted when "resetting to factory settings."

Back up the HMI device's data.

See also

Setting up and canceling secure mode (Page 61)

Changing password protection (Page 73)

Configuring the data channel (Page 93)

6.2 Setting up and canceling secure mode

Overview

You can protect the Control Panel against unauthorized access with a password. You can also protect the taskbar and the Desktop with the help of the SecureMode.

Function of SecureMode

You set up SecureMode by setting up a password in the Control Panel. SecureMode is then automatically activated. The wording "secure mode" is displayed in the Windows-CE Desktop.

Additional information on passwords can be found in the section "Changing password protection (Page 73)."

If you now want to use a function on the taskbar or Desktop, you have to enter the password. When you have entered the password, the wording "secure mode" is no longer displayed. All the functions of the taskbar and Desktop can now be used freely. To reactivate SecureMode, double-click the  icon on the Desktop. The wording "secure mode" is displayed again and the HMI device is protected once again.

Canceling SecureMode

To completely cancel SecureMode, delete the password.

See also

Changing password protection (Page 73)

Loader (Page 59)

6.3 Control Panel

6.3.1 Overview

The HMI device's Control Panel is similar to the control panel on a PC.

The Control Panel looks like this:

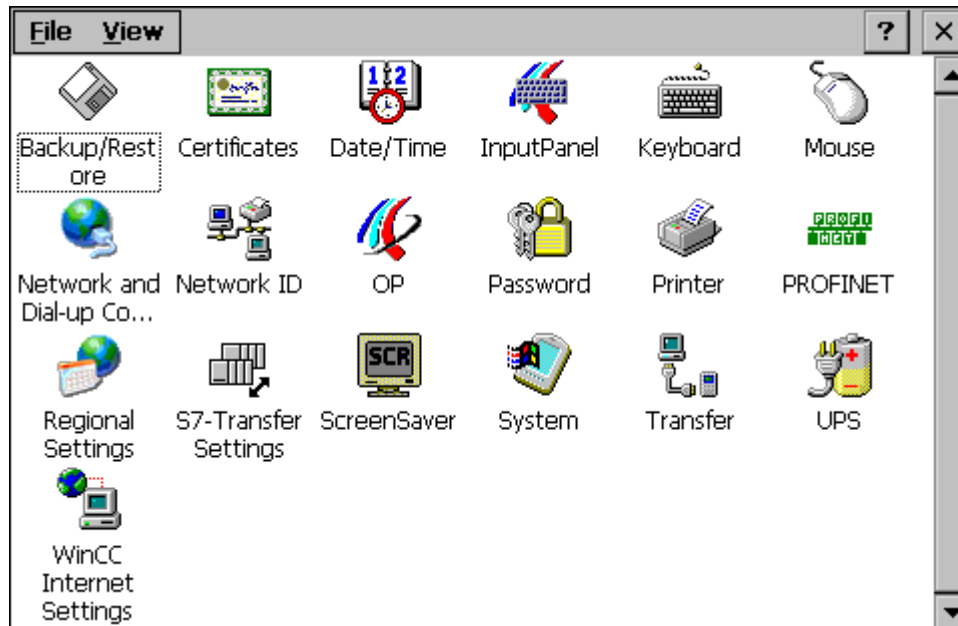

The control panel can be used to modify the following settings:

- Date and time
- Screen saver
- Regional settings
- Transfer settings
- Network settings
- Delay time
- Password

6.3.2 Opening the Control Panel

Introduction

The HMI device Control Panel can be opened as follows:

- Independently of a running project
 - Press the "Control Panel" button of the Loader.
 - By calling up from the Windows CE start menu.

- With active project

An operating element must be configured to open the Control Panel for this purpose.

Procedure for opening the Control Panel via the Start menu

Proceed as follows:

1. Open the Windows CE start menu. Alternatively, press the  key twice on the alphanumerical screen keyboard.
2. Select "Settings > Control Panel."







Result













The Control Panel is open.

6.3.3 Reference for functions

Overview of functions

The following table shows the settings in the Control Panel.

| Symbol | Functions |
|---|--|
|  | Saving to external storage device (backup) (Page 107) Restoring from external storage device (Page 109) |
|  | Importing and deleting certificates (Page 106) |
|  | Setting the date and time (Page 74) |
|  | Configuring the screen keyboard (Page 67) |
|  | Setting the character repeat (Page 68) |
|  | Setting the double-click (Page 70) |

| Symbol | Functions |
|---|---|
|  | Changing the network configuration (Page 102) <ul style="list-style-type: none"> • IP address • Name server |
|  | Changing the logon data (Page 104) |
|  | Backup registry information (Page 77) |
| | Changing monitor settings (Page 79) |
| | Displaying information about the HMI device (Page 84) |
| | Restarting the HMI device (Page 82) |
| | Calibrating the touch screen (Page 71) |
| | Activate memory management (Page 86) |
|  | Changing password protection (Page 73) |
|  | Changing the printer properties (Page 81) |
|  | Enabling PROFINET IO (Page 91) |
|  | Changing regional settings (Page 76) <ul style="list-style-type: none"> • Number format • Currency • Changing the time format • Date format |
|  | Changing MPI/PROFIBUS DP settings (Page 96) |
|  | Setting the screen saver (Page 79) <ul style="list-style-type: none"> • Screen saver • Reducing screen backlighting |
| | Setting the screen saver (Page 79) |
|  | Displaying system properties (Page 85) |
| | Displaying memory distribution (Page 86) |
| | Setting the device name of the HMI device (Page 100) |
|  | Configuring the data channel (Page 93) |
| | Setting the delay time (Page 89) |
|  | Setting storage location (Page 88) |
|  | Changing e-mail settings (Page 105) ¹⁾ |

¹⁾ Additional tabs may appear in the "WinCC flexible Internet Settings" dialog. This depends on the options that have been enabled for network operation in the project.

See also

Setting the uninterruptible power supply (Page 90)

6.3.4 Operating the Control Panel

6.3.4.1 Operator control options for the Control Panel

Entries using the touch screen

The operating elements shown in the dialogs are touch-sensitive. Touch objects are basically operated in the same way as mechanical keys. You activate operating elements by touching them with your finger. To double-click them, touch an operating element twice in succession.

Entries using an external USB keyboard

An external keyboard can be used to operate the Control Panel in exactly the same way as the HMI device keyboard. Use the keys of the external keyboard which correspond to the HMI device keys in the description.

Operating using an external USB mouse

An external mouse can be used to operate the Control Panel in exactly the same way as the HMI device touch screen. Click the described operating elements with the mouse.

6.3.4.2 Operating the Control Panel with the touch screen

Introduction

The Control Panel is operated with the HMI device touch screen or a connected mouse.

Requirement

An active project has been terminated. The Loader is displayed.



Procedure

Proceed as follows to change settings in the Control Panel:

1. Open the Control Panel with the "Control Panel" button.
2. To open the required dialog, double-click its icon.
3. Change the tab as required.
4. Make the necessary changes.

Touch the corresponding input object.



- Use the screen keyboard of the HMI device to enter the new values in the text boxes.
- Touch a button to operate it.
- Touch the selection box to open a drop down list box. Touch the required entry from the drop down list box.
- Touch the check box to select or clear a check box.
- Touch a radio button to select it.

5. Confirm the entries using the button  or terminate the entries using the button .
The dialog closes.
6. Close the Control Panel with the "" button.
The Loader is displayed.

Input with the screen keyboard

A screen keyboard is available for data input. The screen keyboard is displayed as soon as you touch a text box. You can also call up the screen keyboard directly from the Control Panel.

Display methods for the screen keyboard

You can change the display method for the screen keyboard and fix the position on the screen. Confirm an entry using the key  or terminate the entry using the key . Either action closes the screen keyboard.

- Numerical screen keyboard



- Alphanumerical screen keyboard





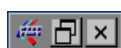

The alphanumerical keyboard is organized in the following two layers:

- Normal level
- Shift level
- Reduced screen keyboard



Changing the display of the screen keyboard

| Key | Functions |
|---|--|
|  | Switching between the numerical and alphanumeric keyboard |
|  | Switching between the normal level and Shift level of the alphanumeric screen keyboard |
|  | Switching from full display to reduced display |
|  | Switching from reduced display to full display |
|  | Closing the screen keyboard in the reduced display |

See also

Configuring the screen keyboard (Page 67)

6.3.5 Changing settings for operation

6.3.5.1 Configuring the screen keyboard

Introduction

You can set the screen position and type of display in which the screen keyboard is opened.

Requirements

You have opened the "Siemens HMI Input Panel - Options" dialog with the "InputPanel"  icon.

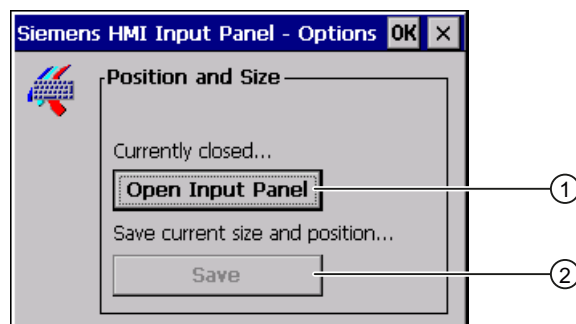

- ① Button for displaying the screen keyboard
- ② Button for saving the screen keyboard settings

Procedure

Proceed as follows:

1. Use the "Open Input Panel" button to open the screen keyboard.
2. If you want to switch between the numeric and alphanumeric screen keyboard, press the  key.
3. If you want to change the position of the screen keyboard, use the mouse pointer to select a free space between the keys.

Move the screen keyboard to the required position and release the mouse pointer when the required position has been reached.

4. If you want to save the settings, press the "Save" button.
5. Confirm your entries.

The dialog closes.

Result

The screen keyboard settings have been modified.

See also

Operating the Control Panel with the touch screen (Page 65)

6.3.5.2 Setting the character repeat

Introduction

The details provided below will explain how to set the character repetition and the associated delay for the screen keyboard.

Requirement

You have opened the "Keyboard Properties" dialog with the "Keyboard"  icon.

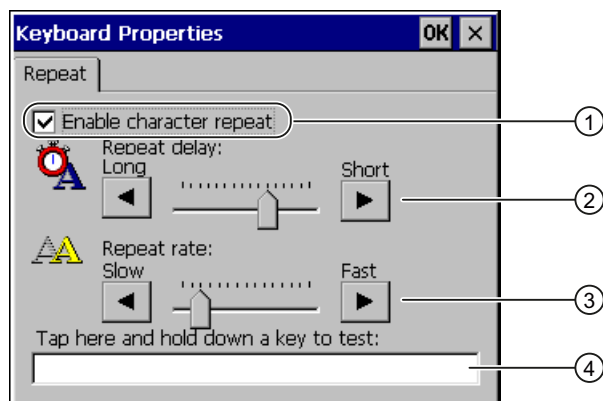

- ① Check box for selecting the character repeat
- ② Slider control and buttons for the delay time before character repeat
- ③ Slider control and buttons for the rate of the character repeat
- ④ Test box

Procedure

Proceed as follows:

1. If you want to enable character repetition, select the "Enable character repeat" check box.
2. If you want to change the delay, press a button or the slider in the "Repeat delay" group.
Moving the slider to the right will shorten the delay. Moving to the left will extend the delay.
3. If you want to change the repeat rate, press a button or the slider in the "Repeat rate" group.
Moving the slider to the right will shorten the repeat rate. Moving to the left will extend the repeat rate.
4. Touch the test field to check the settings.
The screen keyboard opens.
5. Move the screen keyboard as needed.
6. Press an alphanumeric key and keep the key pressed down.
Check the implementation of the character repetition and the rate of the character repetition in the test box.
7. If the settings are not perfect, correct them.
8. Confirm your entries.
The dialog closes.

Result

The character repetition and delay are set.

6.3.5.3 Setting the double-click

Introduction

You can start applications in the Control Panel and in Windows CE with a double-click. A double-click corresponds to two brief touches in sequence.

In the "Mouse Properties" dialog, make the following adjustments for touch screen operation and operation with external mouse:

- Interval between touch contacts on the touch screen
- Interval between mouse clicks

Requirement

You have opened the "Mouse Properties" dialog with the "Mouse"  icon.

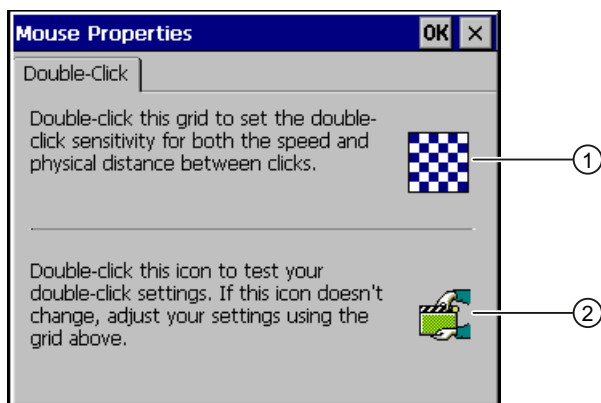

- ① Pattern
- ② Symbol

Procedure

Proceed as follows:

1. Click the pattern twice.

After the second click, the colors of the pattern will be reversed and the white fields will change to gray. The time before the second click is saved.



2. Check the double-click.

Click on the icon twice in succession to do this. If the double-click is recognized, the icon is displayed as follows:



3. If the settings are not perfect, correct them.

To do this, repeat steps 1 to 2.

4. Confirm your entries.

The dialog closes.

Result

The double-click adjustment is completed.

6.3.5.4 Calibrating the touch screen

Introduction

Depending on the mounting position and viewing angle, it is possible that parallax may occur when operating the touch screen. In order to prevent any operating errors as a result, calibrate the touch screen again in the startup phase or during runtime.

Requirement

You have opened the "OP Properties" dialog box, "Touch" tab, by touching the "OP"  icon.

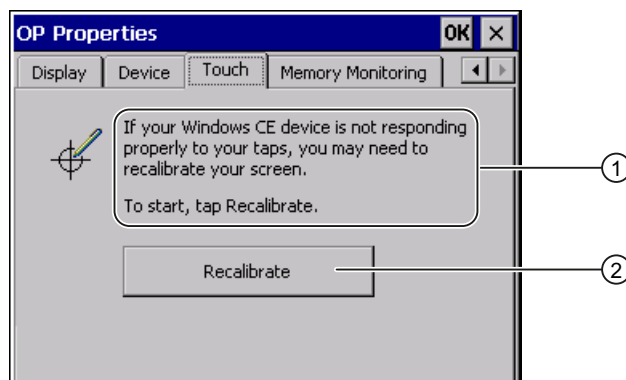

- ① If the HMI device does not respond exactly to touches, the touch screen may have to be calibrated.
- ② Button for calibrating the touch screen

Procedure

Proceed as follows:

1. Click on the "Recalibrate" button.

The following dialog opens:

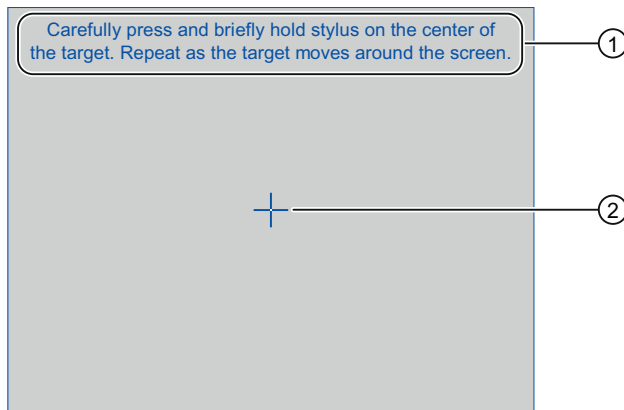

- ① Carefully press on the middle of the calibration crosshairs. Repeat this action as long as the calibration crosshairs move on the touch screen.
 - ② Calibration crosshairs
2. Briefly touch the center of the calibration crosshairs ①.

The calibration crosshairs is then displayed at four more positions.

3. Briefly touch the middle of the calibration crosshairs for each position.

Once you have touched all the positions of the calibration crosshairs, the following dialog appears:

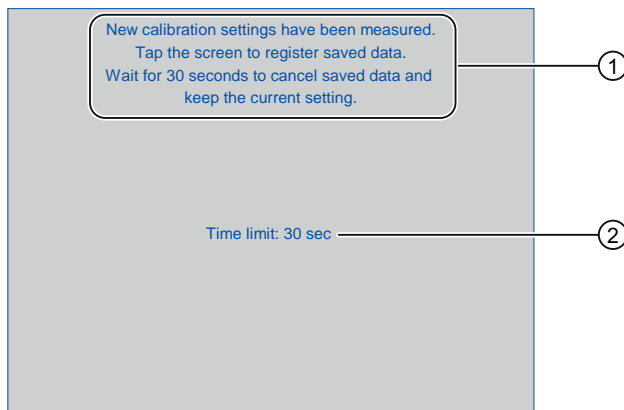

- ① New calibration settings have been measured. Touch the touch screen to save the calibration values. Wait 30 seconds if you want to discard the new calibration values.
 - ② Remaining time until calibration values are discarded
4. Touch the touch screen.

The calibration is saved. The "OP Properties" dialog box, "Touch" tab is displayed again. If you do not touch the touch screen within the time shown, your original setting will be retained.

5. Close the dialog.

Result

The HMI device touch screen is calibrated.

6.3.6 Changing password protection

Introduction

You can protect access to the Control Panel and the Windows CE taskbar with a password. When you set up password protection, secure mode is automatically activated. Additional information on the SecureMode can be found in the section "Setting up and canceling secure mode (Page 61)."

Requirement

You have opened the "Password Properties" dialog with the "Password"  icon.



NOTICE

Password not available

If the password is no longer available, you can only do the following after resetting the factory settings:

- Change settings in the Control Panel
- Use the Windows CE taskbar

All data on the HMI device will be deleted when you reset the factory settings.

Therefore use the password to protect against loss.

Procedure for activating password protection

Note

The following characters cannot be used in passwords:

- Blank
 - Special characters * ? . % / \ ' "
-

Proceed as follows:

1. Enter a password in the "Password" text box.
2. Repeat the password entry in the "Confirm password" text box.
3. Confirm your entries.

The dialog closes.

Result

You cannot open the Control Panel or Windows CE taskbar without entering a password.

Procedure for removing password protection

Proceed as follows:

1. Delete the entries in the "Password" and "Confirm password" text boxes.
2. Confirm your entries.

The dialog closes.

Result

Password protection for the Control Panel and Windows CE taskbar is canceled and they can be freely accessed.

See also

Setting up and canceling secure mode (Page 61)

6.3.7 Changing HMI device settings

6.3.7.1 Setting the date and time

Introduction

You can set the date and time on the HMI device. The HMI must be restarted in the following cases:

- You have changed the time zone setting.
- You have changed the "Daylight savings time currently in effect" check box setting.

Requirement

You have opened the "Date/Time Properties" using the "Date/Time Properties"  icon.



- ① Date selection box
- ② Text box for the time
- ③ Button for applying changes
- ④ Time zone selection box
- ⑤ "Daylight savings" check box

Procedure

Proceed as follows:

1. Select the appropriate time zone for the HMI device from the "Time Zone" selection box.
2. Touch the "Apply" button to confirm your entry.

The time of day shown in the "Current Time" box is adjusted correspondingly to the selected time zone.

3. Set the date in the selection box.
4. Set the current time of day in the "Current Time" input field.
5. Touch the "Apply" button to confirm your input.

The values you have set are now in effect.

Note

The system does not automatically switch between winter and summer time.

6. If you want to switch from winter to summer time, select the "Daylight savings time currently in effect" check box.
When you press the "Apply" button, the time is brought forward by one hour.
7. If you want to switch from summer to winter time, clear the "Daylight savings time currently in effect" check box.
When you press the "Apply" button, the time is moved backwards by one hour.
8. Confirm your entries.
The dialog closes.

Result

The settings for the data and time of day have now been changed.

Internal clock

The HMI device has an internal, buffered clock. Buffering of the internal clock is time limited.

Synchronizing the date and time with the PLC

The date and time of the HMI device can be synchronized with the PLC if this has been configured in the project and the PLC program.

Additional information on this subject is available in the "WinCC flexible" system manual.

| |
|--|
| NOTICE |
| Time-dependent reactions |
| You have to synchronize the date and time when time-controlled responses are triggered in the PLC by the HMI device. |

See also

Restarting the HMI device (Page 82)

6.3.7.2 Changing regional settings

Introduction

In different countries, for example, the date, time and decimal points are displayed differently. You can adjust this display to meet the requirements of different regions.

The country-specific settings apply to the current project. If the project language is changed, the country-specific settings are also changed.

Requirement

You have opened the "Regional and Language Settings" dialog with the "Regional Settings"  icon.



- ① Region selection box

Procedure

Proceed as follows:

1. Select the region from the selection box.
2. Change to the "Number", "Currency", "Time" and "Date" tabs and set the selection boxes to the desired settings.
3. Confirm your entries.
The dialog closes.

Result

The HMI device's regional settings have been changed.

6.3.7.3 Backup registry information

Registry information and temporary data

You can install and uninstall your own programs on the HMI devices under Windows CE. You must save the registry settings after installation or uninstallation.

You can save the following data to the flash memory:

- Registry Information
- Temporary files

Restoring the file system of a memory card

If memory cards are used, the file system on the memory card may become damaged, perhaps due to a power failure. The HMI device detects the defective file system on start-up or when the memory card is inserted. The HMI device can restore the file system automatically or on request.

Requirements

You have opened the "OP Properties" dialog, "Persistent Storage" tab with the "OP"  icon.

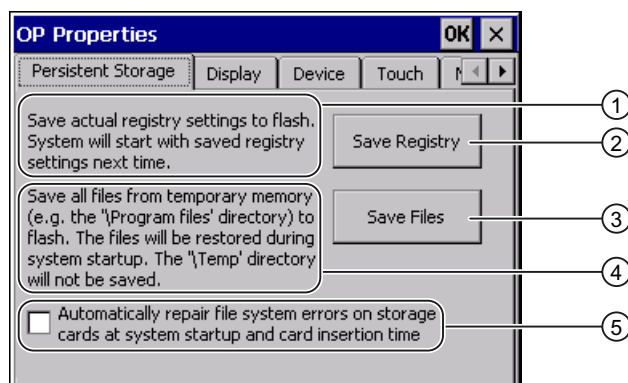

- ① Saves the current registry information to the flash memory. The HMI device loads the saved registry information the next time it boots.
- ② Button for saving registry information
- ③ Button for saving temporary files
- ④ Saves all the files in temporary storage to the flash memory (for example, from the "Program Files" directory). These files are written back when the HMI device is started. The "\Temp" directory is not saved.
- ⑤ Automatically restores the file system on the memory card when the HMI device starts up and when a memory card is inserted.

Procedure

Proceed as follows:

1. If you want the system to be restored automatically, activate the "Automatically repair file system errors ..." check box.
If the check box is unchecked, the system is restored only once prompted to do so.
2. Click on the necessary buttons.
3. Confirm your entries.
The dialog closes.

Result

The HMI device uses the saved registry information the next time it starts. The temporary files are copied back.

6.3.7.4 Changing monitor settings

Requirement

You have opened the "OP Properties" dialog box, "Display" tab, by touching the "OP"  icon.

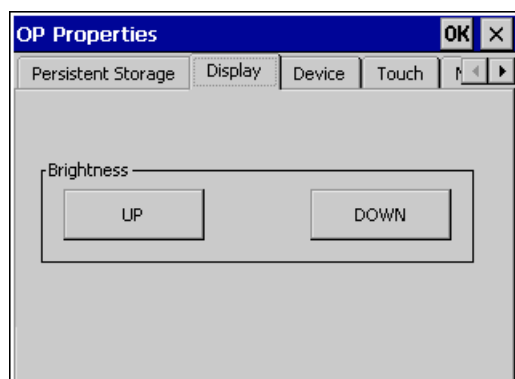

Procedure

Proceed as follows:

1. If you want to increase the brightness, press the "UP" button.
2. If you want to decrease the brightness, press the "DOWN" button.
3. Confirm your entries.

The dialog closes.

Result

The screen settings have been changed.

6.3.7.5 Setting the screen saver

Introduction

You can set the following time intervals on the HMI device:

- For the automatic activation of the screen saver
- For the automatic reduction in the screen's backlighting

When you do not undertake an operation within the configured interval, the configured function will be activated automatically.

The screen saver and the reduced screen backlighting functions are switched back off by means of the following actions:

- By pressing any key
- By touching the touch screen

The function associated to the key or button will not be executed by this.

| |
|---|
| NOTICE |
| Reduce backlighting The brightness of the backlighting decreases incrementally during its operational life. In order to not shorten the operational lifetime of the backlighting unnecessarily, activate the backlighting reduction. |
| Activating the screen saver Screen contents which remain unchanged for long periods can remain dimly visible in the background. This effect is reversible. Therefore activate the screen saver. When the screen saver is active, the backlighting is also reduced. |

Requirement

You have opened the "Screensaver" dialog with the "ScreenSaver"  icon.

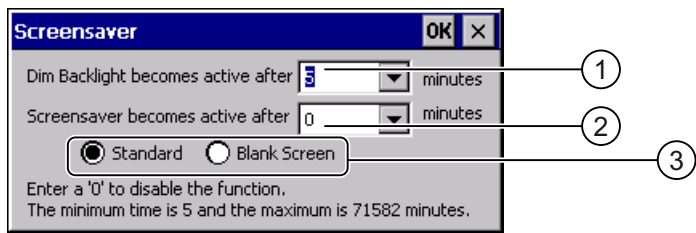

- ① Time interval in minutes until backlighting is reduced
- ② Period of time in minutes before the screen saver is activated
- ③ Radio buttons for the screensaver

Procedure

Proceed as follows:

1. Enter the interval in minutes after which the backlighting is to be reduced.
Entering "0" will deactivate the backlighting reduction.
2. Enter the number of minutes before the screen saver is to be activated.
The minimum time is 5 minutes and the maximum time is 71582 minutes. Entering "0" disables the screen saver.
3. Select either the screen saver or an empty screen.
 - If you want the screen saver to function, activate the "Standard" radio button.
 - If you do not want the screen saver to function, activate the "Blank Screen" radio button.
4. Confirm your entries.
The dialog closes.

Result

The screen saver and the reduced backlighting for the HMI device is set.

6.3.7.6 Changing the printer properties

Introduction

The HMI device can print on local printers or network printers. You can print hardcopies and reports on a network printer. Line printing of alarms is not possible on a network printer.

A printer server is required for connecting a network printer to the HMI device.

The list of current printers and required settings for HMI devices can be found on the Internet under "<http://support.automation.siemens.com/WW/view/de/11376409>".

Requirement

You have opened the "Printer Properties" dialog with the "Printer"  icon.

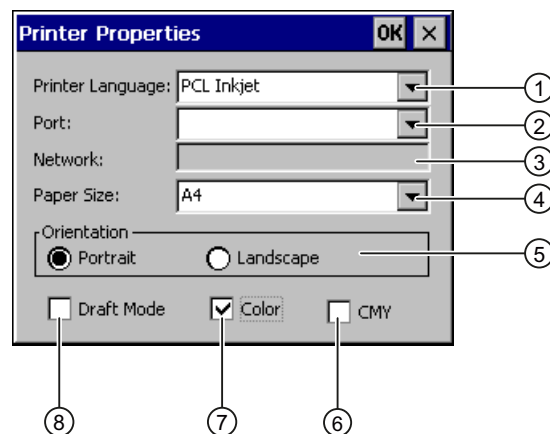

- ① Selection box for the printer
- ② Interface selection box
- ③ Network address of the printer
- ④ Paper format selection box
- ⑤ Group "Orientation" with radio buttons for print orientation
- ⑥ Check box for improving the color quality (for Brother HL 2700 printer only)
- ⑦ Color printing check box
- ⑧ Print quality check box

Procedure

Proceed as follows:

1. Select a printer from the "Printer Language" selection box.
2. Select the port for the printer from the "Port" selection box.
3. If you wish to print via the network, enter the printer's network address in the "Network" text box.
4. Select the paper format from the "Paper Size" selection box.
5. Activate a radio button in the "Orientation" group.
 - "Portrait" for vertical format
 - "Landscape" for horizontal format
6. Select the print quality.
 - Select the "Draft Mode" check box if you wish to print in draft mode.
 - Clear the "Draft Mode" check box if you wish to print with higher quality.
7. If the printer selected can print in color and you wish it to do so, activate the "Color" check box.
8. If you are using the printer model Brother HL 2700, activate the check box "CMY." This improves the color quality for printing.
9. Confirm your entries.

The dialog closes.

Result

The settings for the printer have now been changed.

6.3.7.7 Restarting the HMI device

Introduction

The HMI device must be restarted in the following cases:

- You have activated or deactivated the PROFINET IO direct keys.
- You have changed the time zone setting.
- You have changed the automatic daylight savings and standard setting.

| |
|--|
| NOTICE |
| Data loss when the HMI device is restarted |
| All volatile data is lost when the HMI device is restarted. |
| Check the following: |
| <ul style="list-style-type: none">• The project on the HMI device is complete.• No data is being written to the flash memory. |

Requirement

You have opened the "OP Properties" dialog box, "Device" tab, by touching the "OP"  icon.

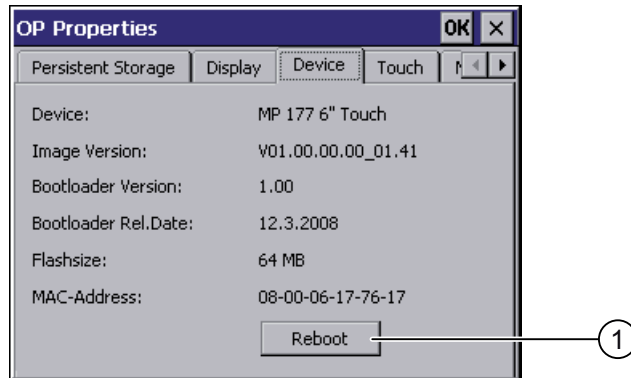

- ① Button for restarting the HMI device

Procedure

1. If you want to restart the HMI device, press the "Reboot" button.

The following message is displayed:

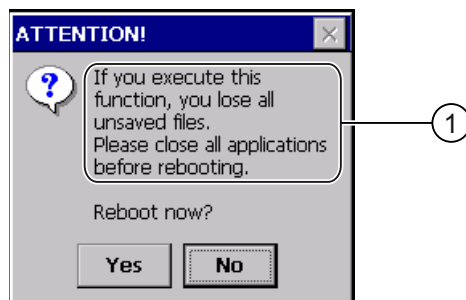

- ① If you run this function, all data which has not been backed up will be lost. Please close all applications before restarting.
2. Click on the "Yes" button.
The HMI device restarts without delay. If you click "No," the message will be closed. There will be no restart.

Result

The HMI device starts.

See also

Displaying information about the HMI device (Page 84)
 Setting the date and time (Page 74)
 Enabling PROFINET IO (Page 91)

6.3.7.8 Displaying information about the HMI device

Introduction

You will need the device-specific information when you contact Technical Support.

Requirement

You have opened the "OP Properties" dialog box, "Device" tab, by touching the "OP"  icon.

The HMI device-specific information is displayed in the "Device" tab.

The data displayed in the image are device-specific and may therefore deviate from that of your HMI device.

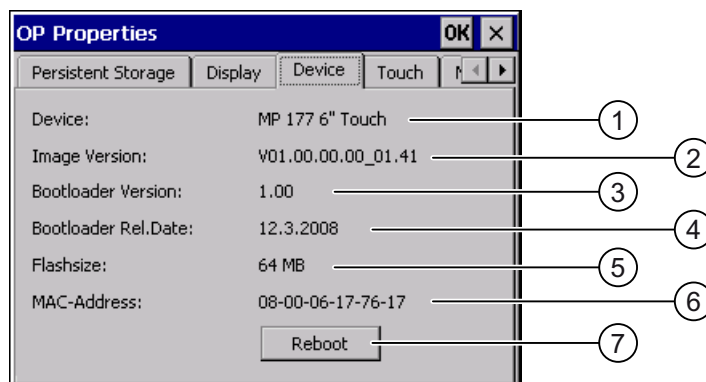

- ① HMI device name
- ② Version of the HMI device image
- ③ Version of the boot loader
- ④ Boot loader release date
- ⑤ Size of the internal flash memory in which the HMI device image and project are stored
- ⑥ MAC address of the HMI device
- ⑦ See section "Restarting the HMI device (Page 82)."

Note

The size of the internal flash memory does not correspond to the available working memory for a project.

See also

Restarting the HMI device (Page 82)

6.3.7.9 Displaying system properties

Introduction

The general system-specific information provides you with information about the processor, operating system and memory.

Requirement

You have opened the "System Properties" dialog box, "General" tab, by touching the

"System"  icon.

The data displayed in the image are device-specific and may therefore deviate from that of your HMI device.

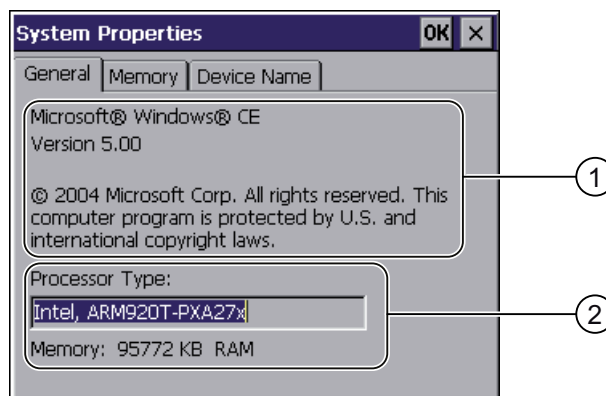

- ① Copyright for Microsoft Windows CE
- ② Details on processor and size of internal Flash memory

Displaying system properties

The system properties are displayed. This dialog is read-only. Close the dialog.

6.3.7.10 Displaying memory distribution

Introduction

The "Memory" system-specific information provides you with information about the distribution and size of the memory in the HMI device.

NOTICE

"Memory" tab

Do not change the memory allocation in the "Memory" tab.

Applies for the usage of options:

An alteration to the memory allocation may be necessary. Please refer to the accompanying documentation for further information.

Requirement

You have opened the "System Properties" dialog box, "Memory" tab, by touching the

"System"  icon.

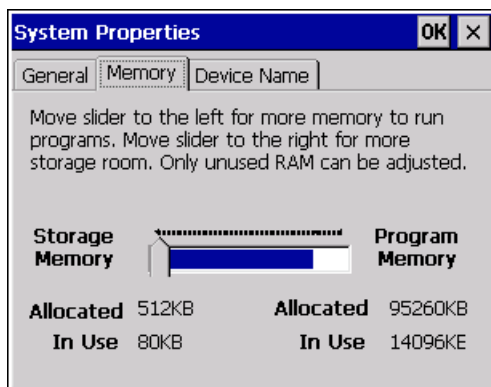

Procedure

1. Determine the current memory structure of the HMI device.
2. Close the dialog.

6.3.7.11 Activate memory management

Memory management

If memory management is activated, the HMI device will automatically close the project if the memory needs reorganizing during an active project.

The project is shut down and the HMI device will display a message. You have to restart the project.

NOTICE**Memory management**

If you do not activate memory management, undefined states can occur during the runtime of the project.

Select memory management in the "OP Properties" dialog box.

Requirement

You have opened the "OP Properties" dialog box, "Memory Monitoring" tab, by touching the "OP"  icon.

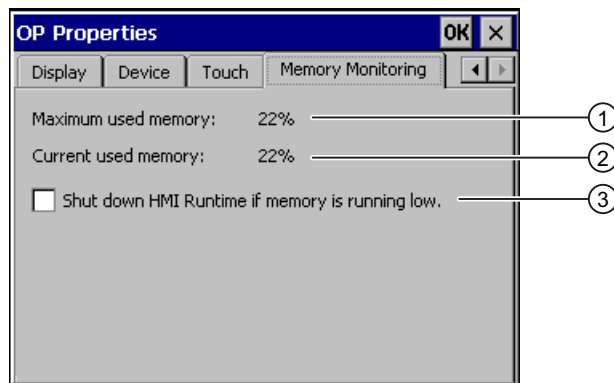

- ① Maximum memory used since the HMI device was last switched on
- ② Percentage of memory currently used
- ③ Activate memory management

Procedure

Proceed as follows:

1. If you want to enable memory management, activate the check box.
If memory management is active and there is not enough working memory, the SIMATIC HMI runtime and therefore the current project will be closed.
2. Confirm your entries.
The dialog closes.

Result

Memory management is activated.

6.3.8 Setting storage location

Introduction

There are various storage locations available for storing the compressed source file of your project. The following describes how you can set the storage location.

Requirement

You have opened the "Transfer Settings" dialog box, "Directories" tab, by touching the "Transfer"  icon.

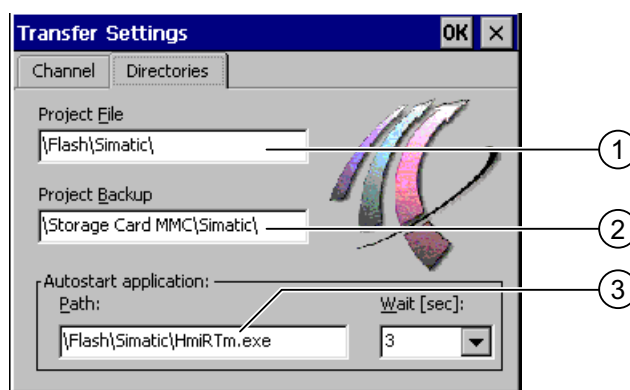

- ① Directory where the project file is stored
- ② Directory where the compressed source file of your project is stored
- ③ Storage location and initialization file of the HMI device for process operation

| |
|---|
| NOTICE |
| Settings under "Project File" and "Path" |
| The project may not open the next time the HMI device is started if changes are made in the "Project File" and "Path" text boxes. |
| Do not change the entries in the "Project File" and "Path" text boxes. |

Procedure

1. Select a storage location from the "Project Backup" text box.
The external memory card or the location in the data network can be defined as the storage location. During the next backup process, the project source file is stored in the specified location.
2. Confirm your entries.
The dialog closes.

Result

The storage location for the source file is now set.

6.3.9 Setting the delay time

Introduction

Once the HMI device has been switched on, a project can be started after a delay. The Loader is displayed during the delay time.

Requirement

You have opened the "Transfer Settings" dialog box, "Directories" tab, by touching the "Transfer"  icon.

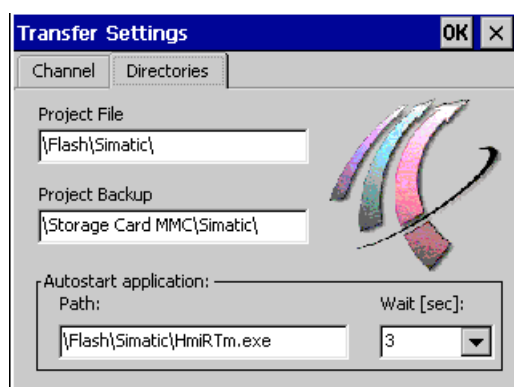

NOTICE

Settings under "Project File" and "Path"

The project may not open the next time the HMI device is started if changes are made in the "Project File" and "Path" text boxes.

Do not change the entries in the "Project File" and "Path" text boxes.

Procedure

1. Select the desired delay time in seconds from the "Wait [sec]" selection box.
With the value "0", the project starts immediately. It is then no longer possible to call the Loader after switching on the HMI device. If you still wish to access the Loader, an operator control must be configured to close the project.
2. Confirm your entries.
The dialog closes.

Result

The delay time for the HMI device is now set.

6.3.10 Setting the uninterruptible power supply

Introduction

UPS monitoring is an option you load as an add-on with ProSave.

A UPS ensures that the HMI device is shut down in a controlled manner after a buffer time in the event of a power failure. This avoids the loss of data.

The following uninterruptible power supplies are supported:

- SITOP DC UPS modules as of a rated power value of 6 A, for example 6EP1931-2DC42

Connect the UPS to the 24-V input and a USB port. Configure the USB port for UPS monitoring.

Requirement

You have opened the "UPS Properties" dialog box, "Configuration" tab, by touching the

"UPS"  icon.

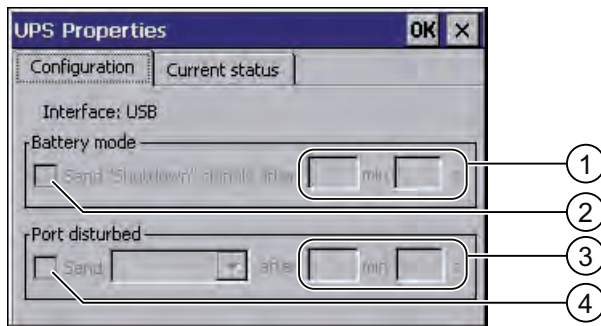

- ① Text box for the time after which the "Battery mode activated" message is displayed
- ② Check box for enabling battery mode
- ③ Text box for the time after which the "Faulty port" message is displayed
- ④ Check box for the "Faulty port" message

Procedure for setting the USP

Proceed as follows:

1. Deactivate the "Battery mode" check box to activate battery mode.
2. Enter a time period in the "min" and "s" text boxes.

The HMI device will receive a message when UPS takes effect.

If battery mode is activated, the applications on the HMI device will be terminated after the adjustable time period.

3. To receive a message if the port to which the UPS is connected is faulty, activate the "Port disturbed" check box.
4. Select the message you want from the selection box.
5. Enter the time period after which the "Faulty port" message is displayed in the "min" and "s" text boxes.

Result

Port monitoring for the UPS is set.

Procedure for displaying the state of the USP

To display the monitoring state of the UPS, change to the "Current Status" tab. If you want to refresh the display, press the "Update" button.

6.3.11 Enabling PROFINET IO**PROFINET IO**

If the HMI device is connected to the PLC via PROFINET, function keys can be configured as PROFINET IO direct keys. If PROFINET IO direct keys are used in the project, they must be enabled.

Note

If you enable PROFINET IO direct keys, you cannot use the RS 422/RS 485 port for serial communication.

PROFINET IO direct keys and PROFIBUS DP direct keys are mutually exclusive.

Requirement

You have opened the "PROFINET" dialog with the "PROFINET"  icon.

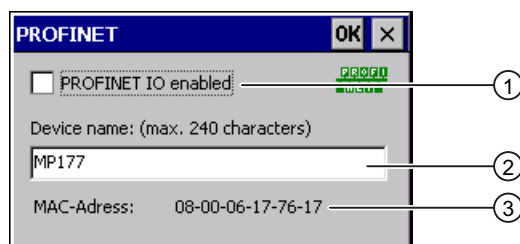

- ① Activating or deactivating the PROFINET IO direct keys
- ② Text box for the device name
- ③ MAC address of the HMI device

NOTICE**Inconsistent device name**

If the device name does not match the device name entered in the HW Config of STEP 7, the direct keys do not work.

Use the device name from the HW Config of STEP 7. This device name does not correspond to the device name used under Windows CE.

Within the ETHERNET data network, the device name must be unique and satisfy the DNS conventions. These include:

- The device name may have a maximum of 240 characters.
- If the device name is longer than 63 characters, it must be divided into name components. Each name component may have a maximum of 63 characters. Name components are separated by periods.
- Example: <Subdomain Name>.<Domain Name>.<Top-Level Domain Name>
- The device name may contain letters, digits, hyphens or periods.
- The device name must not start or end with a the "-" character.
- The device name must not take the form n.n.n.n (n = 0 to 999).
- The device name must not start with the character sequence "port-xyz-" (x, y, z = 0 to 9).

Procedure

Proceed as follows:

1. If you want to enable the PROFINET IO direct keys, activate the "PROFINET IO enabled" check box.
2. Enter the device name of the HMI device.
3. Confirm your entries.
The dialog closes.

Result

The PROFINET IO direct keys are enabled.

See also

Restarting the HMI device (Page 82)

Direct Keys (Page 138)

Communications (Page 23)

6.3.12 Transfer settings

6.3.12.1 Configuring the data channel

Introduction

If you block all data channels, the HMI device is protected against unintentional overwriting of the project data and HMI device image.

Note

A project can only be transferred from the configuring PC to the HMI device when at least one of the data channels is enabled on the HMI device.

Requirement

The "Transfer Settings" dialog, "Channel" tab has been opened with the "Transfer Settings"  icon.

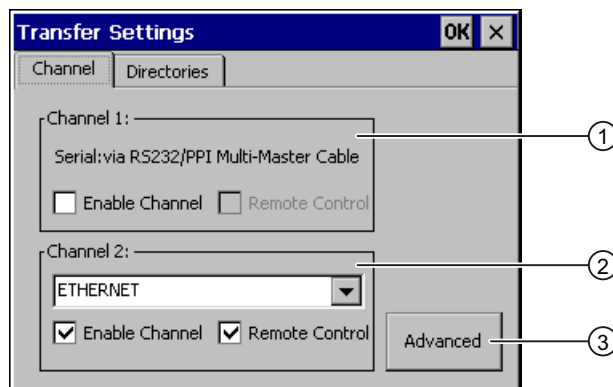

- ① Group for the data channel 1 (Channel 1)
- ② Group for the data channel 2 (Channel 2)
- ③ Button for the "S7-Transfer Settings" and/or "Network and Dial-Up Connections" dialog

WARNING

Unintentional transfer mode

Unintentional transfer mode could cause unintentional actions to be triggered in the plant. Ensure that the configuration PC does not inadvertently switch the HMI device to transfer mode during the open project.

NOTICE

"Remote control" for "Channel 1"

If the Remote Control check box is activated during "Online" operating mode, the X2 port cannot be used for communication.

The Remote Control check box must be deactivated for "Online" operating mode. Once the serial transfer is complete, you will have to deactivate the "Remote Control" check box in the "Channel 1" group.

Transfer mode using "Channel 2"

When the project on the HMI device starts, transfer parameters, for example HMI device address, for MPI/PROFIBUS DP are overwritten with the values from the project.

You can change the settings for the transfer via "Channel 2."

The following steps are required:

- Close the project.
- Change the settings on the HMI device.
- Then return to "Transfer" mode.

The next time the project is started on the HMI device, the settings will be overwritten by the values from the project.

Note

If the HMI device is in "Transfer" mode while changes are made to the transfer settings, the settings only go into effect after the transfer function is restarted.

This may occur if the Control Panel is opened to change the transfer properties in an active project.

Procedure

Proceed as follows:

1. If you want to enable a data channel, activate the "Enable Channel" check box in the "Channel 1" or "Channel 2" group.

In the "Channel 1" group, the RS-422/RS-485 port is enabled for the serial data transfer. The network port is enabled in the "Channel 2" group.
2. If you want to enable the automatic transfer, activate the associated "Remote Control" check box.
3. If you have enabled the data channel for "Channel 2", select the log from the selection box.
4. Enter further parameters if required.

Applies to "MPI/PROFIBUS/S7 Ethernet:"

- Press the "Advanced" button to switch to the "S7-Transfer Settings" dialog box. There you can change the settings for MPI/PROFIBUS/S7 Ethernet.
- Confirm your entries.
- The "S7-Transfer Settings" dialog box closes.

Applies to "ETHERNET":

- Press "Advanced" to change to "Network&Dial-Up Connections."
- Open the "LAN9115" entry. You can change the TCP/IP settings there.
- Confirm your entries.
- Close "Network&Dial-Up Connections".

Applies to "USB:"

- No settings required for "USB."

5. Confirm your entries.

The dialog closes.

Result

The data channel is programmed.

See also

Overview of network operation (Page 99)

Changing MPI/PROFIBUS DP settings (Page 96)

6.3.12.2 Changing MPI/PROFIBUS DP settings

Introduction

The communication settings for MPI, PROFIBUS DP, and S7 Ethernet are defined in the HMI device project.

In the following cases, the transfer settings might have to be changed:

- The first time the project is transferred
- If changes are made to the project but are only applied later.

| |
|--|
| NOTICE |
| Transfer mode using MPI/PROFIBUS DP |
| The bus parameters are read from the project currently loaded on the HMI device. The settings for MPI/PROFIBUS DP transfer can be modified. The following steps are required: |
| <ul style="list-style-type: none">• Close the project.• Change the settings on the HMI device.• Return to "Transfer" mode. |
| The changed MP/PROFIBUS DP settings will be overwritten in the following cases: |
| <ul style="list-style-type: none">• The project is started again• A project is transferred and started |
| Transfer settings |
| If the HMI device is in "Transfer" mode while changes are made to the transfer settings, the settings only go into effect after the transfer function is restarted. |

Requirement

You have opened the "S7-Transfer Settings" dialog with the "S7-Transfer Settings"  icon.

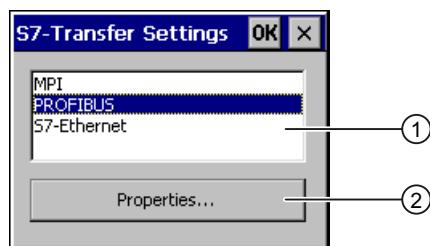

- ① Network selection
- ② Button for opening the properties dialog

Procedure

Proceed as follows:

1. Select a network.

If you have selected S7 Ethernet, continue as described under "Configuring the data channel (Page 93)."

2. Use the "Properties" button to open the "MPI" or "PROFIBUS" dialog.

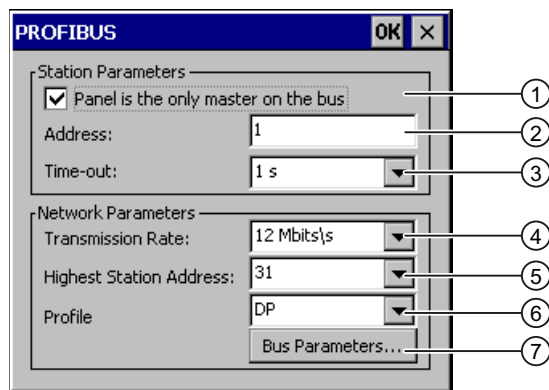
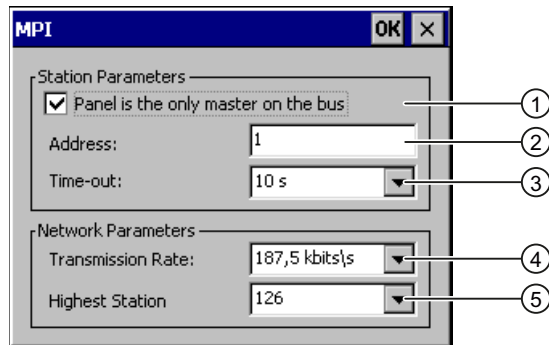

- ① The HMI device is the only master on the bus.
- ② Bus address of the HMI device
- ③ Time-out
- ④ Data transmission rate in total network
- ⑤ Highest station address in the network
- ⑥ Profile
- ⑦ Button for displaying the bus parameters

3. If there are several masters connected on the bus, deactivate the "Panel is the only master on the bus" check box.
4. Enter the bus address for the HMI device in the "Address" text box.

NOTICE

The bus address in the "Address" text box must be unique throughout the MPI/PROFIBUS DP network.

5. Select the transmission rate from the "Transmission Rate" text box.
6. Enter the highest station address on the bus in the "Highest Station Address" or "Highest Station" text box.
7. For PROFIBUS settings: Select the desired profile from the "Profile" selection box.
8. For PROFIBUS settings: If you want to view the profile data, press the "Busparameter" button of the "PROFIBUS" dialog.

The profile data are displayed. The "Profile" dialog is read-only.

| |
|--|
| NOTICE |
| The bus parameters must be the same for all stations in the MPI/PROFIBUS DP network. |

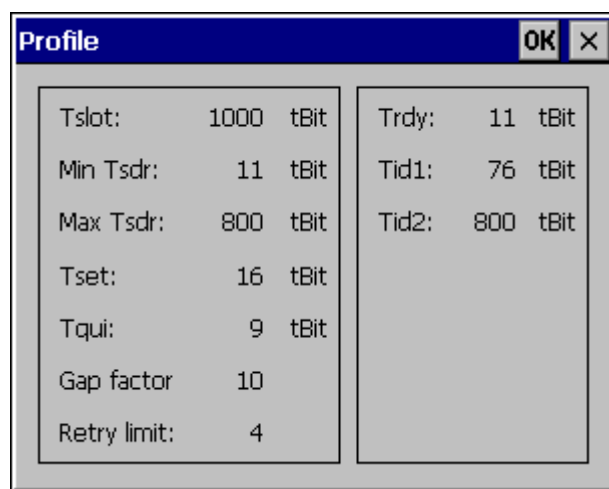

9. Close the "Profile" dialog.
10. Confirm your entries.

The dialog closes.

Result

The MPI/PROFIBUS DP settings of the HMI device have been changed.

6.3.13 Network operation

6.3.13.1 Overview of network operation

Introduction

You can connect the HMI device to a PROFINET network via the Ethernet port.

Note

The HMI device can only be used in PROFINET networks.

If Sm@rtService or Sm@rtAccess are not used on the HMI device, the following applies:

The HMI device only has client functionality in the PC network. This means that users can access files of a node with TCP/IP server functionality from the HMI device via the network. However, you cannot, for example, access data on the HMI device from a PC via the network.

The options Sm@rtService or Sm@rtAccess enable you to access an HMI device from a remote station.

Note

Information on communication using SIMATIC S7 via PROFINET is provided in the "WinCC flexible communication" user manual.

The connection to a network offers, for example, the following options:

- Printing via a network printer
- Saving, exporting and importing of recipe data records on or from a server
- Transferring a project
- Saving data

Addressing

Within a PROFINET network, computers are usually addressed using computer names. These device names are translated from a DNS or WINS server to TCP/IP addresses. This is why a DNS or WINS server is needed for addressing via computer names when the HMI device is in a PROFINET network.

The corresponding servers are generally available in PROFINET networks.

Note

The use of TCP/IP addresses to address PCs is not supported by the HMI device's operating system.

Consult your network administrator if you have questions in this regard

Printing via a network printer

The HMI device's operating system does not support line by line alarm logging via a network printer. All other printing functions, for example hardcopy or logs are available without restriction via the network.

Preparation

Before beginning the configuration, request the following network parameters from your network administrator.

- Does the network use DHCP for dynamic assignment of network addresses?
If not, get a new TCP/IP network address for the HMI device.
- Which TCP/IP address does the default gateway have?
- If a DNS network is used, what are the addresses of the name server?
- If a WINS network is used, what are the addresses of the name server?

General procedure for configuring the network

The HMI device must be configured prior to network operation. The configuration is basically divided into the following steps:

1. Enter the device name of the HMI device.
2. Configure the network address.
3. Set the logon information.
4. Save the settings.

See also

Setting the device name of the HMI device (Page 100)

6.3.13.2 Setting the device name of the HMI device

Introduction

The HMI device uses the device name to identify itself in the communication network.

Requirement

You have opened the "System Properties" dialog box, "Device Name" tab, by touching the

"System"  icon.

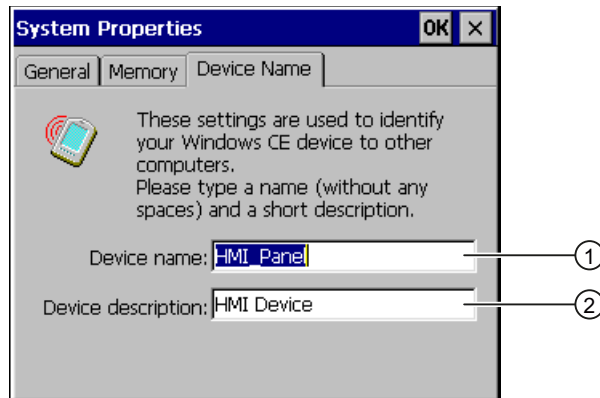

- ① Computer name of the HMI device
- ② Description for the HMI device (optional)

Note

To activate the network functions, enter a unique device name in the Device name text box.

Procedure

Proceed as follows:

1. Enter the device name for the HMI device in the "Device name" text box.
2. If necessary, enter a description for the HMI device in the "Device description" text box.
3. Confirm your entries.

The dialog closes.

Result

The device name for the HMI device is now set.

See also

Overview of network operation (Page 99)

6.3.13.3 Changing the network configuration

Introduction

You can change the network settings for the LAN connection under "Network&Dial-Up Connections."

Requirement

You have opened the following display by touching the "Network&Dial-Up Connections" icon.

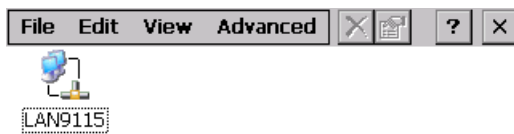

Procedure

Proceed as follows:

1. Open the "LAN9115" entry.

The "'LAN9115' Settings" dialog box opens.

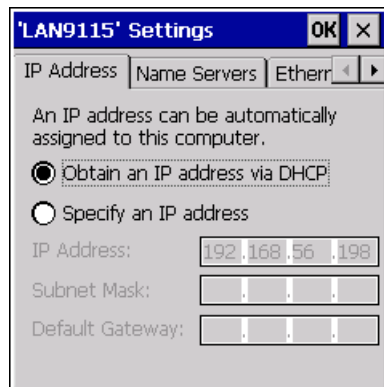

2. If you need automatic issuing of addresses, select the "Obtain an IP address via DHCP" radio button.
3. If you need manual issuing of addresses, select the "Specify an IP address" radio button.
4. If you have selected manual issuing of addresses, enter the corresponding addresses in the "IP Address," "Subnet Mask" text boxes and if necessary in "Default Gateway."

5. If a name server is used in the network, change to the "Name Servers" tab.

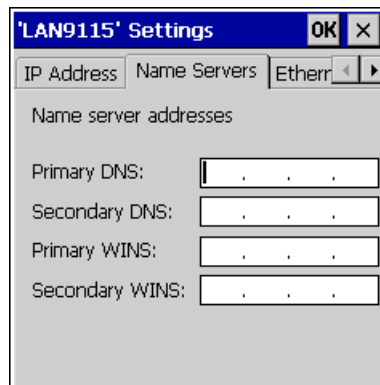

6. Enter the respective addresses in the text boxes.
7. If you want to change the Ethernet settings, change to the "Ethernet Parameters" tab.

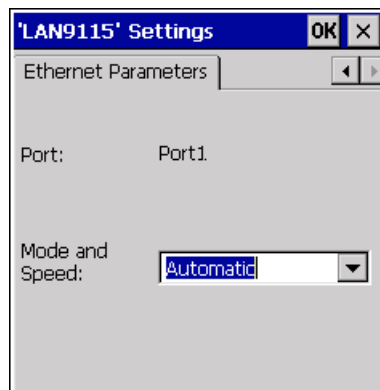

"Automatic" is preset in the field "Mode and Speed" for the data rate and transmission rate of the Ethernet connection. With this setting, the HMI device automatically detects the data rate and speed of communication via Ethernet and adapts to this.

8. If you do not want to use this setting, select the required combination of transfer mode and data rate in the selection field.
9. Confirm your entries.
The dialog closes.
10. Close the "Network&Dial-Up Connections" display.
The Control Panel is displayed again.

Result

The LAN connection parameters for the HMI device have been changed.

See also

Overview of network operation (Page 99)

6.3.13.4 Changing the logon data

Introduction

Windows CE uses this logon data to gain access to the network resources. Enter the user name, password and domain you have received from your administrator.

If the Control Panel is protected with a password, you have to enter the password again to change the logon data.

Requirement

You have opened the "Owner Properties" dialog with the "Network ID"  icon.

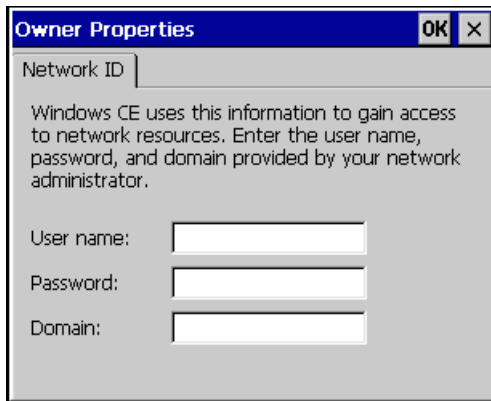

Procedure

Proceed as follows:

1. Enter the user name in the "User name" text box.
2. Enter your password in the "Password" text box.
3. Enter the domain name in the "Domain" text box.
4. Confirm your entries.

The dialog closes.

Result

The logon data has now been set.

See also

Overview of network operation (Page 99)

6.3.13.5 Changing e-mail settings

Requirement

You have opened the "WinCC flexible Internet Settings" dialog with the "WinCC Internet Settings"  icon.

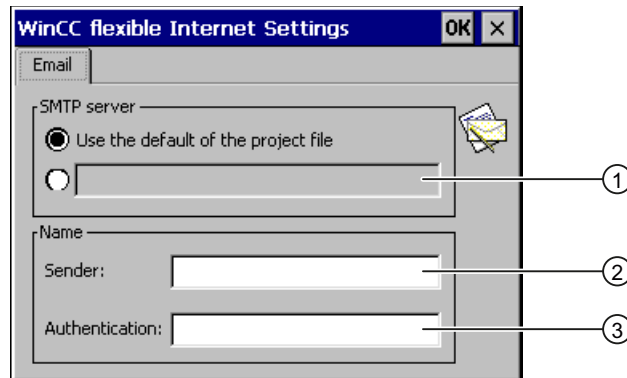

- ① Setting the SMTP server
- ② Name for the sender
- ③ E-mail account

Note

Additional tabs may appear in the "WinCC flexible Internet Settings" dialog. This depends on the options that have been enabled for network operation in the project.

Procedure

Proceed as follows:

1. Specify the SMTP server.
 - Select the "Use the default of the project file" option button if you want to use the SMTP server configured in the project.
 - Clear the "Use the default of the project file" option button if you do not want to use the SMTP server configured in the project. Specify the required SMTP server.
2. Enter the name for the sender in the "Sender" text box.
3. Enter the e-mail account for your e-mail in the "Authentication" text box.

Some e-mail providers only allow you to send mail if you specify the e-mail account. The "Authentication" text box can remain empty if your e-mail provider allows you to send mail without checking the account.

4. Confirm your entries.

The dialog closes.

Result

The e-mail settings have been changed.

See also

Overview of network operation (Page 99)

6.3.13.6 Importing and deleting certificates

Overview

You can import, view and delete certificates that have been imported for the HMI device. The certificates differ in the following ways:

- Certificates that you trust
- Own certificates
- Other certificates

You can import additional certificates and delete certificates that are not required.

The required settings can be obtained from your network administrator.

Requirement

You have opened the "Certificates" dialog with the "Certificates"  icon.



Procedure

Proceed as follows:

1. Select the type of certificate from the selection box:
 - "Trusted Authorities"
 - "My Certificates"
 - "Other Certificates"
2. If required, start the importing process with the "Import" button.
A dialog with source details opens.
3. If required, delete certificates with the "Remove" button.
Mark the desired certificate.

4. If you want to list the properties of the certificate marked, press the "View" button.
5. Confirm your entries.
The dialog closes.

Result

The changes to the certificates have been carried out.

See also

Overview of network operation (Page 99)

6.3.14 Backup and restore

6.3.14.1 Saving to external storage device (backup)

Introduction

Backup involves copying the following data of the HMI device to an external storage device:

- Operating system
- Applications
- Data from the internal flash memory
- Software PLC data, without current values

Requirement

- The HMI device features an external storage device with sufficient free space.
- You have opened the "Backup/Restore" dialog with the "Backup/Restore"  icon.

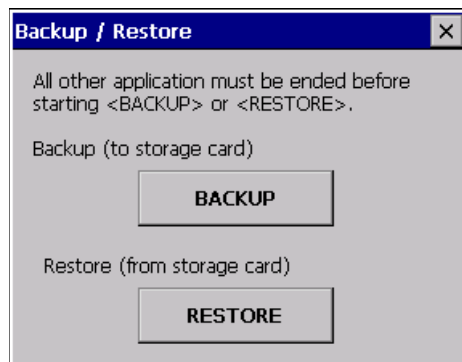

Procedure for using a memory card for the first time

| |
|---|
| NOTICE |
| Loss of data possible The first time you use a memory card the HMI device will request that you format the card. Save a backup copy of memory card data to a PC before formatting. |

Proceed as follows:

1. Cancel the formatting procedure by pressing "ESC".
2. Remove the memory card from the HMI device.
3. Save a backup copy of vital data to a PC.
4. Insert the memory card into the HMI device.
5. Format the memory card on the HMI device.

Procedure

Proceed as follows:

1. Press the "BACKUP" button to open the "Select Storage Card" dialog.
The --- no storage card available --- message appears if there is no external memory in the HMI device or if this memory is defective. Insert an external memory or a different one.
2. Select the external memory for backup from the "Please select a Storage Card" selection list.
3. Click on the "Start Backup" button.

The HMI device checks the external memory.

If an external memory with a greater memory capacity is needed, a message is displayed. Acknowledge this message. Backup is aborted. Insert an external memory with a greater memory capacity and restart the backup process.

If the "You may have an old backup on the storage card. Do you want to delete it?" message appears, there is already a backup on the external memory. If you do not want to overwrite the backup, press the "No" button. Otherwise click on the "Yes" button.

Several messages are displayed in sequence during the backup process:

- "Saving registry data"
- "Copy files"

A progress bar shows the status of the backup process. When the backup process is completed, the following message is displayed:

"The operation completed successfully."

4. Acknowledge this message.

The dialog closes.

Result

The HMI device data is now saved on the external memory.

6.3.14.2 Restoring from external storage device

Introduction

A restore operation deletes the old data from flash memory of the HMI device on confirmation. The data stored on the external memory is then copied to the internal flash memory.

Requirement

- The external memory holding the backed up data is inserted in the HMI device.
- You have opened the "Backup/Restore" dialog with the "Backup/Restore"  icon.

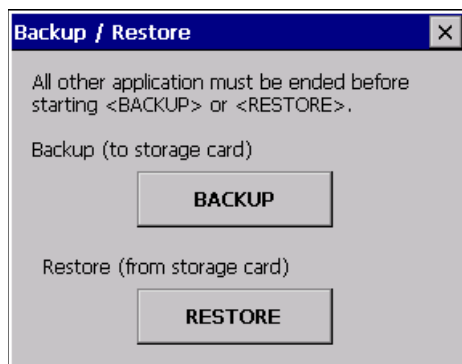

NOTICE

Loss of data possible

All data on the HMI device will be deleted during a restore operation. License keys are deleted after counter-inquiry.

Back up the HMI device's data before restoring if required.

External memory with data backup

If several external memories with data backups are plugged in, the data cannot be restored.

Remove the external memory with the data backups not needed.

Procedure

Proceed as follows:

1. Select "RESTORE" to start Restore.

The HMI device checks the external memory.

The HMI device issues messages in the following situations:

- The external memory is not available or is defective:

Acknowledge the displayed messages.

The Control Panel is displayed again.

Replace the external memory.

- More than one external memory with valid backup is available:
Remove all external memories with backups that are not needed.
If necessary, you can check the available external memories using the "REFRESH" button.
- 2. If necessary, start the restore process with the "RESTORE" button.
The data to be restored is checked.
When the check is complete, one of the following prompts is displayed:
 - "You are starting RESTORE now. All files (except files on storage cards) and the registry will be erased. Are you sure?"
At this point you can cancel the restore using the "No" button to prevent the data on the HMI device from being deleted.
 - You are now starting RESTORE. All files on the panel and the licenses listed below as well as the registry will be erased. Are you sure?
This query is displayed when license keys are available both on the HMI device and in the backup data. If necessary, cancel the restore process with the "No" button and first back up the HMI device's license keys. Further information on this can be found in the section "Transferring and transferring back license keys (Page 132)". Then restart the restore process.
- 3. Start to restore the data by selecting "Yes".
The following messages are displayed in sequence during the restore:
 - "Deleting files on flash"
 - "Restore CE Image"
A progress bar shows the status of the restoration of the Windows CE image.
After successful restoration of the Windows CE image, the following message is displayed: "Restore of CE Image is finished. The device will be rebooted now. Don't remove the storage card."
- 4. Acknowledge this message.
The HMI device starts. The operating system boots, opening the "Loader" and "Restore" dialog in sequence.
The restore process is resumed. All data stored on the flash file system is restored. Afterwards the following message is displayed "Restore successfully finished. Press ok, remove your storage card and reboot your device."
- 5. Remove the external memory.
- 6. Acknowledge this message.
The HMI device starts.

Result

The data from the external memory is now on the HMI device.

Note

Calibrating the touch screen

After the restore, you may have to re-calibrate the touch screen.

Commissioning a project

7.1 Overview

Configuration phase

A project – the process image of the working process – is produced during configuration to visualize automated working processes. The process displays for the project contain displays for values and messages which provide information about process statuses. The process control phase follows the configuration phase.

Process control phase

The project must be transferred to the HMI device if it is to be used in process control. Another precondition for process control is that the HMI device is connected online to a controller. Current working processes - operating and observing - can then be subject to process control.

Transferring the project to the HMI device

You can transfer a project to an HMI device as follows:

- Transfer from the configuration PC
- Restore from a PC using ProSave

In this case, an archived project is transferred from a PC to the HMI device. The configuration software need not be installed on this PC.

- Restoring from external storage device (Page 109)

Commissioning and recommissioning

Initial and re-start-ups differ in the following respects:

- When the HMI device is commissioned there is no project at first.
The HMI device is also in this state after the operating system has been updated.
- When recommissioning, any project already on the HMI device is replaced.

7.2 Operating Modes

Operating modes

The HMI device may be in the following operating modes:

- Offline
- Online
- Transfer

"Offline mode" and "Online mode" can be set on both the configuration PC and the HMI device. To set these modes on the HMI device, use a corresponding operator control of the project.

Changing the operating mode

The configuration engineer must have configured an appropriate operator control to allow a change of the operating mode on the HMI device during ongoing operation.

Refer to your plant documentation to find any additional information on this topic.

"Offline" operating mode

In this mode, there is no communication between the HMI device and PLC. Although the HMI device can be operated, it cannot exchange data with the PLC.

"Online" operating mode

In this mode, the HMI device and PLC communicate. You can operate the plant on the HMI device according to your system configuration.

"Transfer" mode

In this mode, you can transfer a project from the configuration PC to the HMI device or backup and restore HMI device data, for example.

The following options are available for setting "Transfer" mode on the HMI device:

- When the HMI device starts up

Start "Transfer" mode manually in the HMI device Loader.

- During ongoing operation

Start the "Transfer" mode manually within the project using an operator control. The HMI device toggles to "Transfer" mode when automatic mode is set and a transfer is initiated on the configuring PC.

Note

An installed software PLC always operates independently of the project. This also applies if the project is not active or if the project is transferred.

7.3 Using Existing Projects

TP 177 6"

The MP 177 is a new device in the 6" Multi Panel segment. You can reuse TP 177B 6" projects directly via a device switch.

MP 277 Touch

MP 277 Touch projects can be reused, taking into consideration the screen size and available memory. Please note that the MP 177 does not support the following functions:

- OPC server
- Script function
- Archive function

Further information on the subject can be found in the WinCC flexible Online Help or in the "WinCC flexible Migration" manual.

7.4 Data Transmission Options

Overview

The following table shows the options for data transfer between the MP 177 and the configuring PC.

| Type | Data channel | MP 177 |
|-------------------------------|--|--------|
| Backup | Serial ¹⁾ | Yes |
| | MPI/PROFIBUS DP | Yes |
| | USB | Yes |
| | Ethernet | Yes |
| Restoring | Serial ¹⁾ | Yes |
| | MPI/PROFIBUS DP | Yes |
| | USB | Yes |
| | Ethernet | Yes |
| Updating the operating system | Serially, with resetting to factory settings ¹⁾ | Yes |
| | Serial ¹⁾ | Yes |
| | MPI/PROFIBUS DP | Yes |
| | USB | Yes |
| | Ethernet | Yes |
| Transferring a project | Serial ¹⁾ | Yes |
| | MPI/PROFIBUS DP | Yes |
| | USB | Yes |
| | Ethernet | Yes |

| Type | Data channel | MP 177 |
|---|----------------------|--------|
| Installing or removing an option | Serial ¹⁾ | Yes |
| | MPI/PROFIBUS DP | Yes |
| | USB | Yes |
| | Ethernet | Yes |
| License key transferring or transferring back | Serial ¹⁾ | Yes |
| | MPI/PROFIBUS DP | Yes |
| | USB | Yes |
| | Ethernet | Yes |

¹⁾ Applies when PC/PPI cable is used

7.5 Transfer

7.5.1 Overview

Transfer

Transfer the executable project from the configuring PC to the HMI device.

You can start the "Transfer" mode manually or automatically on the HMI device.

Transferred data is written directly to the internal flash memory on the HMI device. For the transfer, you use a data channel which you have to configure before starting a transfer.

Backtransfer

You have the option to transfer the compressed project file together with the runtime project to the HMI device. If necessary, the compressed project file can be transferred back to the configuring PC and edited.

The HMI device must be equipped with an external memory card to which the compressed project file can be saved.

NOTICE

Compressed project file

WinCC flexible does not check whether the compressed project file stored on the HMI device corresponds to the existing runtime project.

7.5.2 Starting manual transfer

Introduction

You can manually switch the HMI device to "Transfer" mode as follows:

- With a configured operating element during ongoing operation.
- In the Loader of the HMI device.

Requirements

- The project "*.hmi" is opened in WinCC flexible.
- The HMI device is connected to a configuring PC
- The data channel is configured on the HMI device
- The HMI device is in "Transfer" mode

Procedure

Proceed as follows:

1. On the configuring PC, select the "Transfer settings" command in the menu "Project > Transfer" in WinCC flexible.
The "Select devices for transfer" dialog opens.
2. Select the HMI device in the left area of the dialog.
3. Select the type of connection between the HMI device and the configuring PC.
Set the connection parameters.
4. Set the transfer parameters in the right area of the dialog.
5. If you wish to transfer the compressed project file together with the runtime project to the HMI device:
Select the "Enable backtransfer" check box.
6. Start transfer in WinCC flexible with "Transfer".
The configuring PC checks the connection to the HMI device. The project is transferred to the HMI device. If the connection is not available or is defective, an error message is displayed on the configuring PC.

Result

When the transfer is completed successfully, the project can be found on the HMI device. The transferred project is then started automatically.

See also

Data Transmission Options (Page 113)
Operating Modes (Page 112)
Configuring the data channel (Page 93)
Overview (Page 114)

7.5.3 Starting automatic transfer

Introduction

The HMI device can be automatically switched to "Transfer" mode during runtime as soon as transfer is started on the configuring PC connected.

Automatic transfer is particularly suited for the test phase of a new project since transfer is completed without interfering with the HMI device.

Automatic transfer is available for the following data channels:

- Serial
- MPI/PROFIBUS DP
- USB
- Ethernet

| NOTICE |
|--|
| <p>If the automatic transfer has been activated on the HMI device and a transfer is initiated on the configuring PC, the project currently running is automatically stopped. The HMI device then automatically switches to "Transfer" mode.</p> <p>After the commissioning phase, deactivate the automatic transfer so that the HMI device cannot be inadvertently switched to transfer mode. The transfer mode can trigger unintentional actions in the device.</p> <p>You can set a password for the Loader of the HMI device to restrict access to the transfer settings and thus avoid unauthorized modifications.</p> |

Requirements

- The project *.hmi is opened in WinCC flexible.
- The HMI device is connected to a configuring PC
- The data channel is configured on the HMI device
- The automatic transfer is activated in the data channel for the transfer.
- The project is started on the HMI device.

Procedure

Proceed as follows:

1. On the configuring PC, select the "Transfer settings" command in the menu "Project > Transfer" in WinCC flexible.
The "Select devices for transfer" dialog opens.
2. Select the HMI device in the left area of the dialog.
3. Select the type of connection between the HMI device and the configuring PC.
Set the connection parameters.
4. Set the transfer parameters in the right area of the dialog.
5. If you wish to transfer the compressed project file together with the runtime project to the HMI device:
Select the "Enable backtransfer" check box.
6. Start transfer in WinCC flexible with "Transfer".
The configuring PC checks the connection to the HMI device. The HMI device shuts down the current project and automatically switches to "Transfer" mode. The project is transferred to the HMI device. If the connection is not available or is defective, an error message is displayed on the configuring PC.

Result

When the transfer is completed successfully, the project can be found on the HMI device. The transferred project is then started automatically.

See also

- Data Transmission Options (Page 113)
- Operating Modes (Page 112)
- Configuring the data channel (Page 93)
- Overview (Page 114)

7.5.4 Starting backtransfer

Requirements

- No project is open on the configuring PC in WinCC flexible
- The HMI device is connected to this configuring PC
- The data channel is configured on the HMI device
- The HMI device is in "Transfer" mode
- The memory card containing the compressed project file is inserted into the HMI device

Procedure

Proceed as follows:

1. On the configuring PC, select the "Communication settings" command in the menu "Project > Transfer" in WinCC flexible.

The "Communication Settings" dialog opens.

2. Select the type of HMI device.
3. Select the type of connection between the HMI device and the configuring PC.

Set the connection parameters.

4. Close the dialog with "OK".
5. Select the "Transfer" > "Backtransfer" command in the "Project" menu.

The "Backtransfer" dialog opens.

6. Click "OK" to start the backtransfer process.

The configuring PC checks the connection to the HMI device. The compressed project file is transferred back from the HMI device to the configuring PC. If the connection is not available or is defective, an error message is displayed on the configuring PC.

Result

After successful backtransfer, the project is opened on the configuring PC in WinCC flexible.

See also

Data Transmission Options (Page 113)

Operating Modes (Page 112)

Configuring the data channel (Page 93)

Overview (Page 114)

7.5.5 Testing a project

Introduction

There are two options to test a project:

- Test the project on the configuring PC

You can test a project at a configuring PC, using a simulator. For detailed information, refer to the "WinCC flexible" user manual and to the WinCC flexible Online Help.

- Offline testing of the project on the HMI device

Offline testing means that communication between the HMI device and PLC is down while the test is being carried out.

- Online testing of the project on the HMI device

Online testing means that the HMI device and PLC communicate with each other during testing.

Perform the tests, starting with the "Offline test", followed by the "Online test".

Note

You should always test the project on the HMI device on which the project will be used.

Check the following:

1. Check the correct layout of the screens
2. Check the screen navigation
3. Check the input objects
4. Enter the tag values

The test increases the certainty that the project will run error-free on the HMI device.

Requirements for offline testing

- The project has been transferred to the HMI device
- The HMI device is in "Offline" mode

Procedure

In "Offline" mode, you can test individual project functions on the HMI device without them being affected by the PLC. PLC tags, therefore, are not updated.

Test the operating elements and visualization of the project as far as possible without connecting to the PLC.

Requirements for online testing

- The project has been transferred to the HMI device
- The HMI device is in "Online" mode

Procedure

In "Online" mode, you can test individual project functions on the HMI device without them being affected by the PLC. PLC tags are updated in this case.

You have the option to test all communication-dependent functions, for example alarms, etc.

Test the operating elements and views of the project.

7.6 Backup and restore

7.6.1 Overview

Backup and restore

You can back up and restore the following data found in the internal flash memory of the HMI device with a PC:

- Project and HMI device image
- User administration
- Recipe data
- License keys

Use one of the following tools for backup and restore:

- WinCC flexible
- ProSave

Note

Alternatively, use the control panel to back up to an external memory device. Further information on this can be found in the section "Saving to external storage device (backup) (Page 107)".

General information

| |
|---|
| NOTICE |
| Power failure If a complete restore operation is interrupted due to power failure on the HMI device, the operating system of the HMI device may be deleted! In this case, you have to reset the HMI device to its factory settings. |
| Compatibility conflict If a message is output on the HMI device warning of a compatibility conflict during the restore operation, the operating system must be updated. |

7.6.2 Backup and restore using WinCC flexible

Requirement

- No project is open on the configuration PC in WinCC flexible.
- The HMI device is connected to this configuration PC.
- The data channel is programmed on the HMI device.

Procedure – backup

Proceed as follows:

1. On the configuration PC, select the "Communication settings" command in the menu "Project > Transfer" in WinCC flexible.
The "Communication settings" dialog box opens.
2. Select the type of HMI device.
3. Select the type of connection between the HMI device and the configuration PC.
Set the connection parameters.
4. Close the dialog with "OK".
5. Select the "Backup" command in the menu "Project > Transfer" in WinCC flexible.
The "SIMATIC ProSave [Backup]" dialog box opens.
6. Select the data to be backed up.
7. Select a destination folder and a file name for the "*.psb" backup file.
8. Set "Transfer" mode on the HMI device.
If automatic transfer mode is enabled on the HMI device, the HMI device automatically sets "Transfer" mode when a backup is initiated.
9. Start the backup operation in WinCC flexible with "Start Backup" on the configuring PC.
Follow the instructions in WinCC flexible.
A status view opens to indicate the progress of the operation.

Result

The system outputs a message when the backup is completed.
The relevant data is now backed up on the configuration PC.

Procedure – restoring

Proceed as follows:

1. On the configuration PC, select the "Communication settings" command in the menu "Project > Transfer" in WinCC flexible.

The "Communication settings" dialog box opens.

2. Select the type of HMI device.
3. Select the type of connection between the HMI device and the configuration PC.
4. Set the connection parameters.
5. Close the dialog with "OK".

6. Select the "Restore" command in the menu "Project > Transfer" in WinCC flexible.

The "SIMATIC ProSave [Restore]" dialog box opens.

7. Select the "*.psb" backup file to be restored from the "Open" field.

You can see the HMI device for which the backup file was created and the type of backup data the file contains.

8. Set "Transfer" mode on the HMI device.

If automatic transfer mode is enabled on the HMI device, the device automatically sets "Transfer" mode when a restore operation is initiated.

9. Start the restore operation in WinCC flexible with "Start Restore" on the configuring PC.

If there are license keys both on the HMI device and in the backup, a dialog box will appear. Use this dialog to establish whether you want to overwrite the license keys or abort the restore process.

- If necessary, abort the backup and first back up the HMI device's license keys. Further information on this can be found in the section "Transferring and transferring back license keys (Page 132)".
- Then restart the restore process.

Follow the instructions in WinCC flexible.

A status view opens to indicate the progress of the operation.

Result

When the restore is successfully completed, the data backed up on the configuration PC is now on the HMI device.

See also

Data Transmission Options (Page 113)

Operating Modes (Page 112)

Configuring the data channel (Page 93)

Overview (Page 120)

7.6.3 Backup and restore using ProSave

Requirement

- The HMI device is connected to a PC on which ProSave is installed.
- The data channel is programmed on the HMI device.

Procedure – backup

Proceed as follows:

1. From the Windows Start menu, start ProSave on the PC.
2. Select the HMI device type in the "General" tab.
3. Select the type of connection between the HMI device and the PC.
Set the connection parameters.
4. Select the data to be backed up in the "Backup" tab.
5. Select a destination folder and a file name for the "*.psb" backup file.
6. Set "Transfer" mode on the HMI device.

If automatic transfer mode is enabled on the HMI device, the HMI device automatically sets "Transfer" mode when a backup is initiated.

7. Start the backup operation in ProSave with "Start Backup".

Follow the instructions in ProSave.

A status view opens to indicate the progress of the operation.

Result

The system outputs a message when the backup is completed.

The relevant data is now backed up on the PC.

Procedure – restoring

Proceed as follows:

1. From the Windows Start menu, start ProSave on the PC.
2. Select the HMI device type in the "General" tab.
3. Select the type of connection between the HMI device and the PC.
4. Set the connection parameters.
5. Select the "*.psb" backup file to be restored from the "Restore" tab.

You can see the HMI device for which the backup file was created and the type of backup data the file contains.

6. Set "Transfer" mode on the HMI device.

If automatic transfer mode is enabled on the HMI device, the device automatically sets "Transfer" mode when a restore operation is initiated.

7. Start the restore operation in ProSave on the PC with "Start Restore".

If there are license keys both on the HMI device and in the backup, a dialog box will appear. Use this dialog to establish whether you want to overwrite the license keys or abort the restore process.

- If necessary, abort the backup and first back up the HMI device's license keys. Further information on this can be found in the section "Transferring and transferring back license keys (Page 132)".
- Then restart the restore process.

8. Follow the instructions in ProSave.

A status view opens to indicate the progress of the operation.

Result

When the restore is successfully completed, the data backed up on the PC is now on the HMI device.

See also

Data Transmission Options (Page 113)

Operating Modes (Page 112)

Configuring the data channel (Page 93)

Overview (Page 120)

7.7 Updating the operating system

7.7.1 Overview

Updating the operating system

A compatibility conflict may occur when transferring a project to the HMI device. This is caused by different versions of the configuration software used and the HMI device image available on the HMI device. If there are different versions, the transfer is aborted. A message indicating a compatibility conflict is displayed on the configuration PC.

There are two ways to match the versions:

- Update the HMI device image if the project was created with the most recent version of the configuration software.
- Transfer a matching version of the HMI device image if you do not want to adapt the project for the HMI device to the most recent version of the configuration software for the project.

Note

When WinAC MP is used, all data channel parameters are reset.

7.7.2 Resetting factory settings

| |
|--|
| NOTICE |
| Data loss Data on the HMI device will be deleted when you update the operating system. |

In ProSave or WinCC flexible, you can update the operating system with or without resetting to the factory setting.

- Updating the operating system without resetting to factory settings
First, switch into "Transfer" mode on the HMI device or use the automatic transfer function if the project is active. Then start the operating system update in ProSave or WinCC flexible.
- Updating the operating system with reset to factory setting

Note

Calibrating the touch screen

After the reset to factory settings, you may have to recalibrate the touch screen.

| |
|--|
| NOTICE |
| Loss of license keys The license keys on the HMI device will be deleted when resetting to factory settings. The license keys on the HMI device will be retained when updating the operating system without resetting to factory settings. |

| |
|---|
| NOTICE |
| Data channels When resetting to factory settings, all data channel parameters are reset. The transfer can only be started following reconfiguration of the data channels. |

Note

You can perform an operating system update by resetting to factory settings if you want to restore the delivery state. For example, the default settings in the Control Panel and the password for the Control Panel are reset.

You have to perform an operating system update with reset to factory settings if the HMI device does not yet have an operating system or if the operating system of the HMI device is corrupt.

First, start the operating system update in ProSave or WinCC flexible and switch the power on the HMI device off and on again when prompted.

7.7.3 Updating the Operating System using WinCC flexible

Requirement

- The HMI device is connected to a configuration PC.
- No project is open in WinCC flexible.
- Only when updating the operating system without reset to the factory settings:
The data channel is programmed on the HMI device.

Procedure

- Proceed as follows:
1. When updating the operating system with reset to the factory settings only:
Switch off power to the HMI device.
 2. On the configuration PC, select the "Communication settings" command in the menu "Project > Transfer" in WinCC flexible.
The "Communication settings" dialog box opens.
 3. Select the type of HMI device.
 4. Select the type of connection between the HMI device and the configuration PC, then set the connection parameters.

5. Close the dialog with "OK".
6. In WinCC flexible, select the command "Update OS" in the "Project > Transfer" menu.
7. Select whether to update the operating system with or without resetting the factory settings by setting the "Reset to factory settings" check box accordingly.
8. In "Image path", select the HMI device image file "*.img".

The HMI device image files are available under "WinCC flexible Images" in the WinCC flexible installation folder or on the WinCC flexible installation DVD.

In the output area, you are provided information on the version of the HMI device image file after it is opened.
9. When updating the operating system without resetting the factory settings:

Set "Transfer" mode on the HMI device.

If automatic transfer mode is enabled on the HMI device, the device automatically sets "Transfer" mode when an update is initiated.
10. In WinCC flexible, select "Update OS" on the configuration PC to run the operating system update.
11. When updating the operating system with resetting the factory settings:

Switch on the power supply to the HMI device.
12. Follow the instructions in WinCC flexible.

During the operating system update a status view opens to indicate progress.

Result

A message is displayed when the operating system update is successfully completed.
This operation has deleted the project data from the HMI device.

See also

Data Transmission Options (Page 113)
Operating Modes (Page 112)
Configuring the data channel (Page 93)
Overview (Page 125)

7.7.4 Updating the Operating System using ProSave

Requirement

- The HMI device is connected to a PC on which ProSave is installed.
- When updating the operating system without resetting the factory settings:
The data channel is programmed on the HMI device.

Procedure

Proceed as follows:

1. When updating the operating system with resetting the factory settings:
Switch off power to the HMI device.
2. From the Windows Start menu, start ProSave on the PC.
3. Select the HMI device type in the "General" tab.
4. Select the type of connection between the HMI device and the PC, then set the connection parameters.
5. Select the "OS Update" tab.
6. Select whether to update the operating system with or without resetting the factory settings by setting the "Reset to factory settings" check box accordingly.
7. In "Image path", select the HMI device image file "*.img".

The HMI device image files are available under "WinCC flexible Images" in the WinCC flexible installation folder or on the WinCC flexible installation DVD.

In the output area, you are provided information on the version of the HMI device image file after it is opened.
8. When updating the operating system without resetting the factory settings:
Set "Transfer" mode on the HMI device.

If automatic transfer mode is enabled on the HMI device, the device automatically sets "Transfer" mode when an update is initiated.
9. Select "Update OS" on the PC to run the operating system update.
10. When updating the operating system with resetting the factory settings:
Switch on the power supply to the HMI device.
11. Follow the instructions in ProSave.

During the operating system update a status view opens to indicate progress.

Result

A message is displayed when the operating system update is successfully completed.
This operation has deleted the project data from the HMI device.

See also

Data Transmission Options (Page 113)
Operating Modes (Page 112)
Configuring the data channel (Page 93)
Overview (Page 125)

7.8 Installing and removing options

7.8.1 Overview

Installing and removing options

You can install options on the HMI device, for example, additional programs developed especially for the HMI device.

You can also remove the option from the HMI device again.

Note

License key

A license key may be needed to run an option. The license key unlocks the option for use.

7.8.2 Installing and Removing Options using WinCC flexible

Requirements

- The HMI device is connected to a configuring PC
- No project is open in WinCC flexible
- The data channel is configured on the HMI device

Procedure for installing an option

Proceed as follows:

1. On the configuring PC, select the "Communication settings" command in the menu "Project > Transfer" in WinCC flexible.
The "Communication Settings" dialog opens.
2. Select the type of HMI device.
3. Select the type of connection between the HMI device and the configuring PC, then set the connection parameters.
4. Close the dialog with "OK".
5. Select the "Options" command in the menu "Project > Transfer" in WinCC flexible.
6. Select the desired option under "Available options".
7. Set "Transfer" mode on the HMI device.
If automatic transfer mode is enabled on the HMI device, the device automatically sets "Transfer" mode when the installation of an option is initiated.
8. Start the installation of the option in WinCC flexible on the configuring PC with the ">>" button.
Follow the instructions in WinCC flexible.
A status display appears indicating the progress of the installation.

Result

The option has now been installed on the HMI device.

Procedure for removing an option

Proceed as follows:

1. On the configuring PC, select the "Communication settings" command in the menu "Project > Transfer" in WinCC flexible.

The "Communication Settings" dialog opens.

2. Select the type of HMI device.
3. Select the type of connection between the HMI device and the configuring PC, then set the connection parameters.
4. Close the dialog with "OK".
5. Select the "Options" command in the menu "Project > Transfer" in WinCC flexible.
6. Select the desired option under "Installed options".
7. Set "Transfer" mode on the HMI device.

If automatic transfer mode is enabled on the HMI device, the device automatically sets "Transfer" mode when the removal of an option is initiated.

8. Start the removal of the option in WinCC flexible on the configuring PC with the "<<" button.

Follow the instructions in WinCC flexible.

A status display appears indicating the progress of the removal.

Result

The option has now been removed on the HMI device.

See also

Data Transmission Options (Page 113)

Operating Modes (Page 112)

Configuring the data channel (Page 93)

Overview (Page 129)

7.8.3 Installing and removing options using ProSave

Requirements

- The HMI device is connected to a PC on which ProSave is installed
- The data channel is configured on the HMI device

Procedure for installing an option

Proceed as follows:

1. From the Windows Start menu, start ProSave on the PC.
2. Select the HMI device type in the "General" tab.
3. Select the type of connection between the HMI device and the PC.
4. Set the connection parameters.
5. Select the "Options" tab.
6. Select the desired option under "Available options".
7. Set "Transfer" mode on the HMI device.

If automatic transfer mode is enabled on the HMI device, the device automatically sets "Transfer" mode when the installation of an option is initiated.

8. Start the installation of the option in ProSave with the ">>" button.
9. Follow the instructions in ProSave.

A status display appears indicating the progress of the installation.

Result

The option has now been installed on the HMI device.

Procedure for removing an option

Proceed as follows:

1. From the Windows Start menu, start ProSave on the PC.
2. Select the HMI device type in the "General" tab.
3. Select the type of connection between the HMI device and the PC.
4. Set the connection parameters.
5. Select the "Options" tab.
6. Press the "Device status" button to update the display.
7. Select the desired option under "Installed options".
8. Set "Transfer" mode on the HMI device.

If automatic transfer mode is enabled on the HMI device, the device automatically sets "Transfer" mode when the removal of an option is initiated.

9. Start the removal of the option in ProSave with the "<<" button.

Follow the instructions in ProSave.

A status display appears indicating the progress of the removal.

Result

The option has now been removed on the HMI device.

See also

- Data Transmission Options (Page 113)
- Operating Modes (Page 112)
- Configuring the data channel (Page 93)
- Overview (Page 129)

7.9 Transferring and transferring back license keys

7.9.1 Overview

Transferring and transferring back license keys

With the purchase of an optional package, you obtain a specific user license with an associated license key. Once you have installed an option, transfer a license key to the HMI device. The license key unlocks an option for use.

You can also transfer back the license key from the HMI device to the storage location.

Note

You only transfer license keys with the Automation License Manager or WinCC flexible.

See also

- Transferring and transferring back license keys (Page 132)

7.9.2 Transferring and transferring back license keys

Requirements

- When transferring or transferring back using WinCC flexible:
 - No project is open on the configuring PC in WinCC flexible.
- The HMI device is connected to this configuring PC.
- The data channel is configured on the HMI device.
- The storage location and the license key awaiting transfer are ready.

Procedure for transferring a license key

Proceed as follows:

1. Switch to "Transfer" mode on the HMI device.
2. When transferring using WinCC flexible:
Select the "License Keys" command in the menu "Project > Transfer". The Automation License Manager opens.
When transferring using the Automation License Manager:
Start the Automation License Manager via the Windows Start menu.
3. In the Automation License Manager, select the command "Connect HMI device" in the menu "Edit > Connect target system".
The "Connect Target System" dialog opens.
4. Under "Device Type", select the appropriate HMI device type.
5. Select the type of connection from the "Connection" box.
6. Set the connection parameters.
7. Select "OK".
The connection to the HMI device is established. The connected HMI device is displayed in the left window of the Automation License Manager.
8. In the left window, select the source drive.
The right window displays the available license keys.
9. Drag one or more license keys from the right window and drop them on the HMI device in the left window.
The license keys are then transferred to the HMI device.

Result

The license key is transferred from the storage location to the HMI device.

Procedure for transferring a license key back

Proceed as follows:

1. Switch to "Transfer" mode on the HMI device.

2. When transferring back using WinCC flexible:

Select the "License Keys" command in the menu "Project > Transfer". The Automation License Manager opens.

When transferring back using the Automation License Manager:

Start the Automation License Manager via the Windows Start menu.

3. In the Automation License Manager, select the command "Connect HMI device" in the menu "Edit > Connect target system".

The "Connect Target System" dialog opens.

4. Under "Device Type", select the appropriate HMI device type.

5. Select the type of connection from the "Connection" box.

6. Set the connection parameters.

7. Select "OK".

The connection to the HMI device is established. The connected HMI device is displayed in the left window of the Automation License Manager.

8. In the left window, select the HMI device.

The right window displays the available license keys.

9. Drag one or more license keys from the right window and drop them on the destination drive in the left window.

The license keys are transferred back to the storage location.

Result

The license key is transferred back from the HMI device to the storage location.

See also

Data Transmission Options (Page 113)

Operating Modes (Page 112)

Configuring the data channel (Page 93)

Overview (Page 132)

Operating a project

8.1 Overview

Configuration and process control phase

HMI devices can be used to operate and monitor tasks in process and production automation. The plant screens on the HMI devices are used to provide a clear overview of the active processes.

The HMI device project, which includes the plant screens, is created during the configuration phase. The configuration engineer defines which tasks the HMI device has in the process and defines the following in detail:

- Which process data is displayed on the individual HMI device
- Which plant components are controlled by this HMI device

The configuration engineer stores this information in the project's screens. The project is transferred to the HMI device during commissioning.

After transfer to the HMI device, current processes can be operated and monitored in the project's screens. The screens enable you to observe, for example, operational states, current process data and faults in a plant. Operating elements which are used to operate the process, for example buttons, I/O fields and alarm windows, are displayed in the screens.

Operator input options

The hardware of the HMI device determines which of the following operator control options are available:

- Touch screen

The operator controls shown in the figures are touch-sensitive. They are basically operated in the same way as mechanical keys. You activate operator controls by touching them with your finger. To double-click them, touch an operator control twice in succession.

- External keyboard, connected via USB
- External mouse, connected via USB

CAUTION

Do not use any pointed or sharp objects when operating the touch screen. Otherwise this may damage the plastic membrane of the touch screen.

The following provides instructions for operating a project with the touch screen and the keyboard.

Operating a project with an external keyboard

An external keyboard can be used to operate a project in exactly the same way as with the HMI keyboard or screen keyboard.

Note

The function keys of the external keyboard are disabled.

Use the other keys of the external keyboard, which correspond to the HMI device keys in the description.

Operating a project with an external mouse

An external mouse can be used to operate a project in exactly the same way as with the HMI touch screen. Click the described operator controls with the mouse.

Unintentional actions



Do not carry out several operations simultaneously. Always touch only one operating element on the screen. You may otherwise trigger unintentional actions.

Observing the plant documentation

Some operations with the project may require in-depth knowledge about the specific plant on the part of the operator. Proceed with caution, for example, when you use jog mode. Refer to your plant documentation to find any additional information on this topic.

Operation feedback from operator controls

The HMI device provides operation feedback as soon as it detects that an operating element has been selected. This operation feedback is independent of any communication with the PLC. Therefore, this operation feedback does not indicate whether the relevant action is actually executed or not.

Optical feedback from operating elements

The operator control receives the focus and is selected. The configuration engineer can also configure the selection of an operator control so that it deviates from the standard. Refer to your plant documentation to find any additional information on this topic.

The type of optical feedback depends on the operator control:

- Buttons

The HMI device outputs different views of the "Pressed" and "Unpressed" states, provided the configuration engineer has configured a 3D effect:

– "Pressed" state:



– "Unpressed" state:



The configuration engineer determines the appearance of a marked field, for example, line width and color for the focus.

- Invisible buttons

By default, invisible buttons are not displayed as pressed when they are touched. No optical operation feedback is provided in this case.

The configuration engineer may, however, configure invisible buttons so that their outline appears as lines when touched. This outline remains visible until you select another operator control.

- I/O fields

When you select an I/O field, the content of the I/O field is displayed against a colored background. With touch operation, a screen keyboard is displayed for the entering of values.

8.2 Direct Keys

Introduction

Direct keys on the HMI device are used to set bits in the I/O area of a SIMATIC S7.

Direct keys enable operations with short reaction times that are, for example, a jog mode requirement.

| |
|--|
| NOTICE |
| Direct keys are still active when the HMI device is in "offline" mode. |

Note

You can only use direct keys when there is a connection via PROFIBUS DP or PROFINET IO.

Direct keys result in additional basic load on the HMI device.

Direct keys

Buttons can be configured as a direct key:

You can also define image numbers in the case of HMI devices with touch operation. In this way, the project engineer can configure the direct keys on an image-specific basis.

Further information on configuring direct keys can be found in the "WinCC flexible Communication" system manual.

See also

Enabling PROFINET IO (Page 91)

Bit Assignment of the Direct Keys (Page 203)

8.3 Setting the project language

Introduction

The HMI device supports multilingual projects. You must have configured a corresponding operating element which lets you change the language setting on the HMI device during runtime.

The project always starts with the language set in the previous session.

Requirements

- The required language for the project must be available on the HMI device
- The language switching function must be logically linked to a configured operating element such as a button

Selecting a language

You can change project languages at any time. Language-specific objects are immediately output to the screen in the new language when you switch languages.

The following options are available for switching the language:

- A configured operating element switches from one language to the next in a list
- A configured operating element directly sets the desired language

Please refer to your system documentation to check whether additional information on this subject is available there.

See also

Changing regional settings (Page 76)

8.4 Input

8.4.1 Overview

Screen keyboard

When you touch an operating element requiring entry on the HMI device touch screen, a screen keyboard appears. The screen keyboard is displayed in the following cases:

- An I/O field is selected for input
- A password must be entered for accessing a password-protected function

The screen keyboard is automatically hidden again when input is complete.

Based on the configuration of the operating element, the system displays different screen keyboards for entering numerical or alphanumerical values.

Note

The screen keyboard display is independent of the configured project language.

General procedure

The operating elements of a screen are operated by touching the touch screen.

Proceed as follows:

1. Touch the desired operating element within the screen.
2. Depending on the operating element, perform further actions. Detailed descriptions can be found under the respective operating element.

Examples:

- I/O field: Enter numerical, alphanumerical or symbolic values in the I/O field
- Symbolic I/O field: Select an entry from the drop down list box
- Slider control: Move the slider control

Procedure for text boxes

Values are entered in the project text boxes. Based on your configuration, the values are saved to tags and transferred, for example, to the PLC.

Proceed as follows:



1. Touch the desired text box within the screen.

The screen keyboard opens.

Depending on your configuration, you can enter values in the text box in the following manner:

- Numerical values, for example decimal numbers, hexadecimal numbers, binary values
- Alphanumerical values, for example digits and letters
- Date/time

2. Enter the value.

3. Confirm your entry with  or discard your entry with the button .

8.4.2 Entering and editing numerical values

Numerical screen keyboard

When you touch an operating element for numerical input on the HMI-device touch screen, the numerical screen keyboard appears. This is the case, for example, for a text box. The screen keyboard is automatically hidden again when input is complete.



Numerical screen keyboard

Note

Opened screen keyboard

When the screen keyboard is open, PLC job 51, "Select Screen" has no function.

Formats for numerical values

You can enter values in numerical text boxes based on the following formats:

- Decimal
- Binary
- Hexadecimal

Note

Entry of hexadecimal values

When you enter values in hexadecimal format, the alphanumeric screen keyboard opens.

Limit value test of numerical values

Tags can be assigned limit values. If you enter a value that lies outside of this limit, it will not be accepted, for example, 80 with a limit value of 78. In this case the HMI device will deliver a system alarm, if an alarm window is configured. The original value is displayed again.

Decimal places for numerical values

The configuration engineer can define the number of decimal places for a numerical text box. The number of decimal places is checked when you enter a value in this type of I/O field.

- Decimal places in excess of the limit are ignored
- Empty decimal places are filled with "0"

Procedure

Numerical values can be entered character-by-character via the buttons on the numerical screen keyboard.

Proceed as follows:

1. Touch the desired operating element within the screen.







The numerical screen keyboard opens. The existing value is displayed in the screen keyboard and is selected.

2. Enter the value.

The keys with for example the letters G to Z are available to enter a hexadecimal value; however, the characters are not entered. Depending on the settings, the HMI device issues an acoustic signal.

You have the following options to enter a value:

- The selected value is deleted when you enter the first character. Completely reenter the value.

- Use the  and  keys to move the cursor within the current value. You can now edit the characters of the current value or add characters.
Use the  key to delete the character to the left of the cursor. If the value is selected, use this key to delete the selected part of the value.
The  key deletes the character positioned to the right of the cursor. If the value is selected, use this key to delete the selected part of the value.
 - Use the  key to display the infotext of the I/O field.
This button is only enabled if infotext has been configured for the input object or the current screen.
3. Use the  key to confirm your entry or cancel it with . Either action closes the screen keyboard.

Result

You have changed the numerical value or entered a new one.

8.4.3 Entering and editing alphanumeric values

Alphanumeric screen keyboard

When you touch an operating element for alphanumeric input on the HMI-device touch screen, the alphanumeric screen keyboard appears. This is the case, for example, for a text box. The screen keyboard is automatically hidden again when input is complete.



Alphanumeric screen keyboard, normal level

Note

Opened screen keyboard

When the screen keyboard is open, PLC job 51, "Select screen" has no function.

Language change

Language change in the project has no influence on the alphanumeric screen keyboard. The entry of Cyrillic or Asian characters is therefore not possible.

Keyboard levels

The alphanumerical screen keyboard has various levels.

- Normal level
- Shift level

If you change the levels with key , the key assignments change.

Procedure

Alphanumerical values can be entered character-by-character via the buttons on the alphanumerical screen keyboard.

Proceed as follows:



1. Touch the desired operating element within the screen.

The alphanumerical screen keyboard opens. The existing value is displayed in the screen keyboard and is selected.

2. Enter the value.

You have the following options to enter a value:

- The selected value is deleted when you enter the first character. Completely reenter the value.

- Use the  and  keys to move the cursor within the current value. You can now edit the characters of the current value or add characters.



Use the  key to delete the character to the left of the cursor. If the value is selected, use this key to delete the selected part of the value.

The  key deletes the character positioned to the right of the cursor. If the value is selected, use this key to delete the selected part of the value.

- Using key  it is possible to switch between the keyboard levels of the screen keyboard. On switchover, the key assignments of the screen keyboard change.

- Use the  key to display the infotext of the I/O field.

This key is only enabled if infotext has been configured for the input object or the current screen.

3. Use the  key to confirm your entry or cancel it with . Either action closes the screen keyboard.

Result

You have changed the alphanumeric value or entered a new one.

8.4.4 Entering the date and time

Entering the date and time

Enter the date and time in the same way you enter alphanumerical values.

Note

When entering the date and time, please note that the format is determined by the configured project language.

See also

Entering and editing numerical values (Page 140)

Entering and editing alphanumerical values (Page 142)

8.4.5 Entering symbolic values

Drop down list box

Operating elements for entering symbolic values offer you a list from which you can select the input values. When you touch a symbolic I/O field on the HMI device touch screen, the following drop down list box opens.

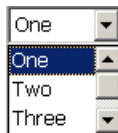



Symbolic I/O field after touch, example

Procedure

Proceed as follows:

1. Touch the required operating element.

The drop down list box of the operating element opens. Select  and  to scroll in the drop down list box.

2. Touch the required entry in the drop down list box.

The selected entry is accepted as an entry.

Result

You have changed the symbolic value or entered a new one.

8.5 Displaying infotext

Purpose

The configuration engineer uses infotext to provide additional information and operating instructions. The configuration engineer can configure infotext on screens and operating elements.

The infotext of an I/O field may contain, for example, information on the value to be entered.

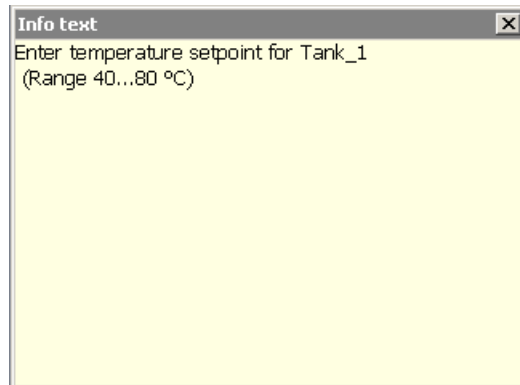

Infotext for an I/O field, example

Opening infotext for operating elements

1. Touch the required operating element.

The screen keyboard opens. You can see from the appearance of the **Help** key whether infotext has been configured for the operating element or the current screen.

2. Touch the **Help** key on the screen keyboard.

The infotext for the operating element is displayed. If there is no infotext for the selected screen object, the infotext for the current screen is displayed, if it has been configured.

You can scroll through the contents of long infotext with  and .

Note

Switching between displayed infotext

The configuration engineer can configure infotext for an I/O field and the associated screen. You can switch between two infotexts by touching the infotext window.

3. Close the displayed infotext by pressing .

Alternative procedure

Depending on your configuration, infotext can also be called via a configured operating element.

Please refer to your system documentation to check whether additional information on this subject is available there.

8.6 Bar and gauge

Bar

The bar is a dynamic display object. The bar displays a value from the PLC as a rectangular area. The bar allows you to recognize the following at a glance:

- The distance of the current value from the configured limit values
- Whether a set point value has been reached

The bar can display values such as fill levels or batch counts.

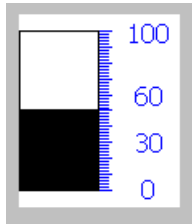

Layout

The layout of the bar depends on the configuration:

- The bar may feature a scale of values
- The configured limit values can be indicated by lines
- Color changes can signal when a limit value has been exceeded or has not been reached

Gauge

The gauge is a dynamic display object. The gauge displays numerical values in analog form by means of a pointer. This enables an operator at the HMI device to see at a glance if the boiler pressure is in the normal range, for example.

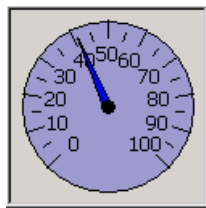

Layout

The layout of the gauge depends on the configuration:

- A trailing pointer can display the maximum value reached so far on the scale. The trailing pointer is reset when the screen is reloaded
- The label on the scale can show the measured variable, for example boiler pressure and the physical unit, for example bar

Operation

The bar and the gauge are for display only. Both objects cannot be controlled by the operator.

8.7 Operating the switch

Introduction

The switch is an operating element and display object with two predefined switching states, for example "On" and "Off". Switches can signalize the state of a plant section, for example if a motor is running or not. At the same time, you can use the switch to change the state of the corresponding plant section via the HMI device, for example from "On" to "Off".

Layout

The layout of the switch depends on the configuration:

- Switch with slider

The two states are displayed by the position of the slider

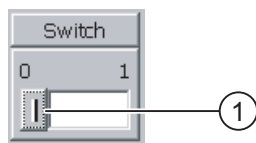

① Slider

- Switch with text or graphic

The two states are displayed by the label on the slider

Depending on the switching state, the switch is labeled with one of two texts or one of two graphics.

Examples:

"Backward" or "Forward"

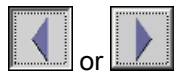

Procedure

- Switch with slider

Proceed as follows:

Move the slider to the other position or double-click the slider area

- Switch with text or graphic

Proceed as follows:

Touch the switch

Result

The switch changes its appearance. The associated value is switched.

8.8 Operating the slider control

Introduction

The slider control can be used to monitor and change process values within a defined range. The slider control can also be configured without a slider. In this case, you cannot enter a value. The slider control is then only used for displaying values.

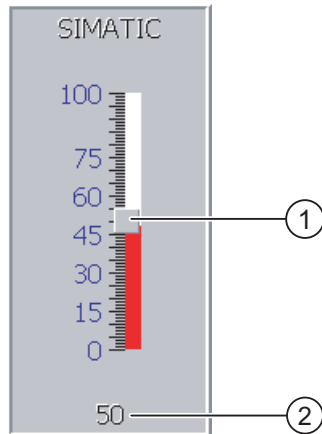

- ① Slider control for entering values
- ② Value display with current value

Slider control – example

Layout

The layout of the slider control depends on the configuration:

- The slider control can contain a label and a setting range
- The current value can be displayed below the area of the slider control

Procedure

Proceed as follows:

1. Touch the slider of the desired slider control.
2. Move the slider to the required value.
If a value display has been configured, you can check the exact value that has been set.
3. Release the slider.

Result

The set value is applied.

8.9 Operating the Trend View

Trends

Trends continuously display the current process data.

Trend view

Trends are displayed in the trend view. A trend view can display several trends simultaneously.

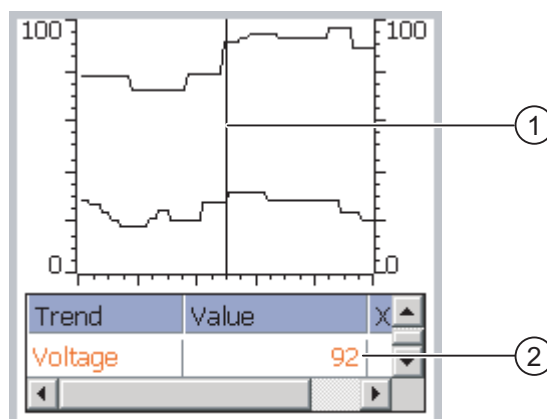

- ① Ruler
- ② Trend value in the value table

Trend view, example

Layout and operation

The layout and operation of the trend view depends on the configuration. The configuration engineer determines, for example, the following:

- Appearance of the trend view, the axes, value ranges and labels
- Operating options of the trend view
- Limit values for the trend values
- The change of color of the trend in the event of limit violation

Refer to your plant documentation to find any additional information on this topic.

Value table

The trend values can be read from the value table if this is configured:

- When the ruler is displayed, the trend values are shown at a position of the ruler in the value table
- When the ruler is hidden, the latest trend values are displayed in the value table

Ruler

When configured, a ruler is available to provide an exact reading of the trend values in the value table.

You can move the ruler to the desired position of the trend view.

Operation

The trend view can be operated as follows:

- Enlarge or reduce the time interval displayed
- Scroll forward or back by one display width
- Stop and resume trend recording
- Move the ruler
- Hide and display the ruler

The configuration engineer can configure function keys or operating elements used to operate the trend view.

Refer to your plant documentation to find any additional information on this topic.

8.10 Operating the Status Force

8.10.1 Overview

Application

You read or write access values of the connected PLC directly with Status Force. Status force allows you to monitor or change addresses of the PLC program, etc. You don't need to connect an additional programming device or additional PC to the PLC.

Note

Status force can only be used in combination with SIMATIC S7.

Layout

The layout of Status Force depends on the configuration.

The figure shows the general layout of Status Force. A value can be monitored or controlled on every line.

| Connection | Type | Offset | Format | Control Value |
|------------|------|--------|--------|---------------|
| PLC_1 | M | 120 | DEC | 33 |
| PLC_1 | T | 40 | T | 24,00 |
| PLC_1 | O | 50 | DEC | 0 |
| PLC_1 | O | 50 | HEX | 0A0D |

Status Force, example

The configuration engineer specifies which columns appear in Status Force.



The table shows the significance of all configurable columns.

| Column | Functions |
|--------------------------------------|---|
| "Connection" | The PLC whose address ranges must be displayed. |
| "Type", "DB Number", "Offset", "Bit" | The address range of the value |
| "Data type", "Format" | The data type of the value |
| "Status value" | The value read from the specified address. |
| "Control value" | The value to be written to the specified address. |

Please refer to your system documentation to check whether additional information on this subject is available there.

Operator controls

Depending on your configuration, you can operate the trend view using the following buttons:

| Buttons | Functions |
|---|--|
|  | "Read" button Updates the display in the "Status value" column. This button engages when it is pressed. You cannot operate any text boxes until the button is actuated again and the refresh is stopped. |
|  | "Write" button Applies the new value in the "Control value" column. The control value is written to the PLC. |

8.10.2 Operation

Operator input options

Status Force can be operated as follows:

- Change the column sequence
- Read the status values of the connected PLC
- Enter values and transfer them to the PLC

Change column sequence

Depending on the configuration, you can change the column sequence of Status Force.

Proceed as follows:

1. Touch the column header which you wish to exchange with a different column header
2. Keeping the touch screen pressed, move the column heading to the column heading you wish to exchange it with

Result

The columns are displayed in the modified sequence.

Procedure for reading the status value

Proceed as follows:

1. Enter the address and the desired format of a value for each line. Touch the respective columns to display the screen keyboard.
2. Once you have entered all of the desired values, touch the  button.

Result

All values are read cyclically by the PLC and entered in the "Status value" column until the  button is touched again.

Requirements for forcing

The following requirements must be fulfilled in order to force values:

- The "Control value" column must be available
- The "Write" button must be available

Procedure for forcing a value

Proceed as follows:

1. Enter the address of a value for each line. Enter the desired value in the "Control value" column. Touch the respective columns to display the screen keyboard.
2. Once you have entered all of the desired values, touch the  button.

Result

The values from the "Control value" column are transferred once to the PLC.

8.11 Operating the Sm@rtClient view

8.11.1 Overview

Application

The Sm@rtClient view enables you to monitor and remotely operate the current project of a remote HMI device. With the correct configuration, several equal priority HMI devices can access a remote HMI device.

Note

If another HMI device accesses your HMI device via the Sm@rtClient view, this leads to an additional load on your HMI device.

Layout

In the Sm@rtClient view, the remote HMI is displayed with the complete layout.

Depending on the configuration, you can monitor and also operate this screen.

You can also operate the function keys like buttons on an HMI device with a touch screen.

Monitoring mode

On a Sm@rtClient view which is configured for monitoring mode, you can only monitor the remote HMI device. You cannot control its operation.

Operation

Note

It is not possible to operate the direct keys of the remote HMI device from the local HMI device.

The available operator controls depend on the HMI devices used:

- Same type of HMI devices

You can operate the project of the remote HMI device with the operator controls of your HMI device

- Operate keys from a local touch screen

All the keys of the remote HMI device are displayed as buttons on the touch screen. You can touch them to operate them.

- Touch operation from a local HMI device using keys

You operate the buttons in the usual manner.

8.11.2 Operation

Operator input options

The Sm@rtClient view can be operated as follows:

- Starting remote control
- Forcing permission
- Ending remote control

Procedure for starting remote control

Proceed as follows:

1. On the HMI device change to the screen with the Sm@rtClient view.

The following options are available for establishing the connection to the remote HMI device:

- The connection is established automatically.
- The connection must be established by touching the appropriate button.

Depending on the configuration, you may be required to enter the address of the remote HMI device and a password.

2. The current screen of the project running on the remote device is displayed on the screen of your HMI device.
3. You can now monitor or control this screen depending on your configuration.

Scroll bars are displayed if the screen of the remote HMI device is larger than that of the current HMI device.

Procedure for forcing permission

If several HMI devices have access to a HMI device, only one HMI device has operating permission at any one time.

Two cases must be distinguished for this case:

- If another HMI device is already controlling the remote HMI device, if configured accordingly, you can force operating permission for the remote HMI device
 - You are trying to operate the remote HMI device
 - A dialog appears in which you are prompted to enter the appropriate password for forcing remote control
 - You are now authorized to operate the remote HMI device
- If another HMI device is accessing your HMI device via the Sm@rtClient view, you can force local operating permission for your HMI device
 - Touch the screen of your HMI device five times consecutively
 - You are given permission to operate your local HMI device

Procedure for ending remote control

You can end monitoring and control of a remote HMI device with one of the following methods depending on the configuration:

- Touch a button configured for this action
- Exit the screen containing the Sm@rtClient view
- If configured, a menu is displayed after you have touched an empty space over a longer period. Select the "Close" menu item.

Please refer to your system documentation to check whether additional information on this subject is available there.

8.12 Project security

8.12.1 Overview

Design of the security system

The configuration engineer can protect the operation of a project by implementing a security system.

The security system is based on authorizations, user groups and users.

If operating elements protected by a password are pressed, the HMI device first requests that you log on. A logon screen is displayed in which you enter your user name and password. After logging on, you can press the operating elements for which you have the necessary authorizations.

The logon dialog can be set up by the configuration engineer via an individual operating element.

In the same way, the configuration engineer can set up an operating element to log off. After logging off, objects assigned password protection can no longer be operated; to do so, log on again.

Please refer to your system documentation to check whether additional information on this subject is available there.

Central user administration using SIMATIC Logon

Users, user groups and authorizations can be stored on a central server.

If user administration cannot contact the server, an error message is displayed. If this is the case, you can only log on locally. Check whether additional information is available in your plant documentation.

The operation of SIMATIC Logon differs as follows:

- The simple user display is not supported
- Users cannot be deleted
- You cannot change your logout time
- When changing the password, you must enter it twice for security reasons
- The domain name is also indicated in the "User" field

User groups and authorizations

Project-specific user groups are created by the configuration engineer. The "Administrators" and "PLC User" groups are included in all projects by default. User groups are assigned authorizations. Authorization required for an operation is specifically defined for each individual object and function in the project.

Users and passwords

Each user is assigned to exactly one user group.

The following persons are allowed to create users and assign them passwords:

- The configuration engineer during configuration
- The administrator on the HMI device
- A user with user management authorization on the HMI device

Irrespective of the user group, each user is allowed to change his own password.

Logoff times

A logoff time is specified in the system for each user. If the time between any two user actions, such as entering a value or changing screens, exceeds this logoff time, the user is automatically logged off. The user must then log on again to continue to operate objects assigned password protection.

Backup and restore

Note

Backup and restore is not available to central user administration with SIMATIC Logon.

The user data is encrypted and saved on the HMI device to protect it from loss due to power failure.

The users, passwords, group assignments and logoff times set up on the HMI device can be backed up and restored. This prevents you having to enter all of the data again on another HMI device.

NOTICE

The currently valid user data is overwritten in the following cases:

- Depending on the transfer settings, when the project is transferred again
- Upon restore of a backed-up project
- Upon import of the user administration via an operating element. Please refer to your system documentation to check whether additional information on this subject is available there.

The retransferred or restored user data and passwords are valid with immediate effect.

Limits for user, password and user view

| | Number of characters |
|-------------------------------|----------------------|
| Length of user name, maximum | 40 |
| Length of password, minimum | 3 |
| Length of password, maximum | 24 |
| Entries in user view, maximum | 50 |

8.12.2 User view

Application

The user view is used to display the users on the HMI device:

- All users on the HMI device are displayed in the user view to the administrator or to a user with administrator authorizations
- If you are a user without user management authorization, you can only see your personal user entry

The authorizations of a user after logging on depends on the user group to which the user is assigned.

Please refer to your system documentation to check whether additional information on this subject is available there.

Layout

The configuration engineer can implement a simple or extended user view.

The two user views offer the same functions. They differ only in the display of information.

Simple user view

If you are not logged on to the HMI device, the only entry contained in the simple user view is "<ENTER>".

If you are logged on to the HMI device, the simple user view only displays the user name and user group.

A screenshot of the simple user view showing a list of users and their groups. The 'Admin' user is highlighted with a blue selection bar. The list includes 'Admin' (Group 9), 'PLC User' (Group 1), 'User 1' (Group 1), and '<New user>'.

| | |
|------------|-----------|
| Admin | Group (9) |
| PLC User | Group (1) |
| User 1 | Group (1) |
| <New user> | |

Extended user view

The extended user view displays information about the users.

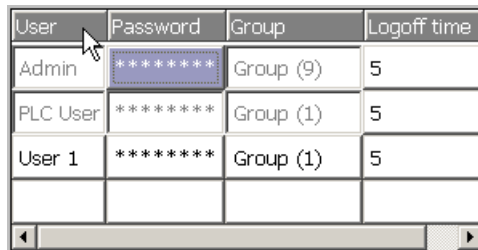
A screenshot of the extended user view showing a table with columns for User, Password, Group, and Logoff time. The 'Admin' user is selected, and its password is masked with asterisks. The table also shows 'PLC User' and 'User 1' with their respective groups and logoff times.

| User | Password | Group | Logoff time |
|----------|----------|-----------|-------------|
| Admin | ***** | Group (9) | 5 |
| PLC User | ***** | Group (1) | 5 |
| User 1 | ***** | Group (1) | 5 |
| | | | |

The extended user view contains the following columns:

- Users
- Password
- Group
- Logoff time

The passwords are encrypted by appearing as asterisks.

8.12.3 User Logon

Logon dialog

Use the logon dialog to log on to the security system of the HMI device. Enter your user name and password in the logon dialog.

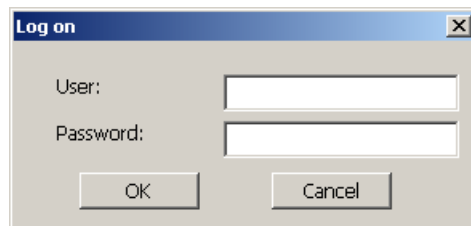

The logon dialog opens in the following cases:

- You press an operator control with password protection
- You press an operator control that was configured for displaying the logon dialog
- Select the "<ENTER>" entry in the simple user view
- Select a blank entry in the extended user view
- The logon dialog will be automatically displayed when the project is started, depending on the configuration

Refer to your plant documentation to find any additional information on this topic.

Requirement

The logon dialog is open.

Procedure

Proceed as follows:

1. Enter the user name and password.
Touch the corresponding text box. The alphanumerical screen keyboard is displayed.
2. Select "OK" to confirm logon.

Note

The user name is not case-sensitive.

The password is case-sensitive.

Result

After successful logon to the security system, you can execute password-protected functions on the HMI device for which you have authorizations.

If you enter a wrong password, an error message is displayed when an alarm window has been configured.

8.12.4 User logoff

Requirements

You have logged into the security system of the HMI device.

Procedure

You have the following options for logging off:

- You press an operating element that was configured for logoff
- You will be logged off automatically if you are not operating the project and if the logoff time has been exceeded

You will also be automatically logged off if you enter an incorrect password.

Result

You are no longer logged into the project. In order to activate an operating element with password protection, you must first log on again.

8.12.5 Creating users

Requirements

You have opened a screen containing the user view.

You have user management authorization or you are the administrator.

| |
|--|
| NOTICE |
| The following characters cannot be used in passwords: <ul style="list-style-type: none">• Blank• Special characters * ? . % / \ ' " |

Procedure for creating a user in the simple user view

Proceed as follows:

1. Touch the "<New User>" entry in the user view.

The following dialog opens:

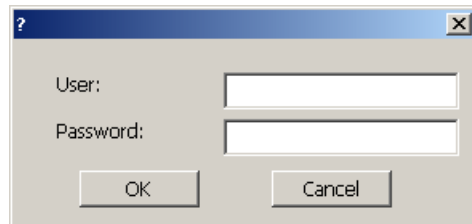

2. Enter the desired user name and password.



Touch the corresponding text box. The alphanumerical screen keyboard is displayed.

3. Touch the "OK" button.

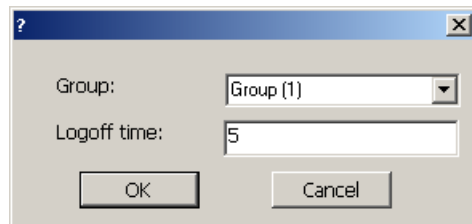
The following dialog opens:



4. Assign the user to a group.

In order to do so, open the "Group" drop down list box by means of the  button. Select  and  to scroll in the drop down list box.

5. Touch the required entry in the drop down list box.

The selected entry is then accepted as input.

6. Touch the text box "Logoff time". The screen keyboard is displayed.

7. Enter a value between 0 and 60 for the logoff time in minutes. The value 0 stands for "no automatic logoff."

8. Touch the "OK" button to confirm your entries.

Procedure for creating a user in the extended user view

Proceed as follows:

1. Double-click the desired field in the blank line of the user view.

The appropriate screen keyboard is displayed.

2. Enter the respective user data in the field:

- Assign the user to one of the groups from the drop down list box.
- Enter a value between 0 and 60 for the logoff time in minutes. The value 0 stands for "no automatic logoff."

Result

The new user is created.

8.12.6 Changing user data

Requirements

You have opened a screen containing the user view.

Which data you are allowed to change depends on your authorization:

- You are an administrator or a user with user management authorization. In these cases you are allowed to change the data for all the users on the HMI device in the user view:
 - User name
 - Group assignment
 - Password
 - Logoff time
- You are a user without user management authorization. In this case you are only allowed to change your personal user data:
 - Password
 - Logoff time, if configured

Note

You can only change the logoff time and password for the "Admin" user.

You can only change the logoff time for the "PLC_User". This user is used for logging on via the PLC

Procedure for changing user data in the simple user view

Proceed as follows:

1. In the user view, touch the user whose user data you want to change
2. When entering the data, use exactly the same procedure as for creating a user

Procedure for changing user data in the extended user view

Proceed as follows:

1. In the user view, touch the user whose user data you want to change
2. When entering the data, use exactly the same procedure as for creating a user

Result

The user data for the user is changed.

8.12.7 Deleting users

Requirements

You have opened a screen containing the user view.

To delete a user, you must be an administrator or have user management authorization.

Note

The "Admin" and "PLC_User" users exist by default. These users cannot be deleted.

Procedure

To delete a user, delete the user name entered.

Result

The user has been deleted and may no longer log onto the project.

8.13 Closing the project

Procedure

Proceed as follows:

1. Use the corresponding operating element object to close the project.
Wait for the Loader to open after you closed the project.
2. Switch off power to the HMI device.

Operating alarms

9.1 Overview

Alarms

Alarms indicate events and states on the HMI device which have occurred in the system, in the process or on the HMI device itself. A status is reported when it is received.

An alarm could trigger one of the following alarm events:

- Incoming
- Outgoing
- Acknowledge

The configuration engineer defines which alarms must be acknowledged by the user.

An alarm may contain the following information:

- Date
- Time
- Alarm text
- Location of fault
- State
- Alarm class
- Alarm number
- Alarm group
- Diagnostics capability

Alarm classes

Alarms are assigned to various alarm classes:

- Error
Alarms in this class must always be acknowledged. Error alarms normally indicate critical errors within the plant such as "Motor temperature too high"
- Operation
Warning alarms usually indicate states of a plant such as "Motor switched on"
- System
System alarms indicate states or events which occur on the HMI device
- SIMATIC diagnostic alarms
SIMATIC diagnostic alarms show states and events of the SIMATIC S7 or SIMOTION PLCs

- User-specific alarm classes

The properties of this alarm class must be defined in the configuration

Refer to your plant documentation to find any additional information on this topic.

Alarm groups

The configuration engineer can group alarms into alarm groups. When you acknowledge an individual alarm of an alarm group, you acknowledge all alarms which belong to the same alarm group.

Alarm buffer

The alarm events are stored in an internal buffer. The size of this alarm buffer depends on the HMI device type.

Alarm report

The configuration engineer can activate alarm reporting on the project. In this case, alarm events are output directly on the connected printer.

The configuration engineer can define whether each individual alarm is logged. An alarm of this type is printed when the alarm events "Incoming" and "Outgoing" occur.

If you want to print alarms of the "System" alarm class, you have to print the contents of the associated alarm buffer. For this case the configuration engineer has to configure an operating element for printing the alarm buffer.

9.2 Recognizing pending alarms

You can recognize pending alarms that must be acknowledged by means of the alarm indicator.

The alarm indicator is a graphic symbol indicating pending alarms or alarms requiring acknowledgment, depending on the configuration. The configuration determines whether an alarm has to be acknowledged or not. This is also defined by the alarm class which an alarm belongs to.



Alarm indicator with three pending alarms

The alarm indicator flashes as long as alarms are pending for acknowledgment. The number displayed indicates the number of pending alarms. The configuration engineer can assign functions to be executed when the alarm indicator is operated.

Usually, the alarm indicator is only used for error alarms. Please refer to your system documentation to check whether additional information on this subject is available there.

9.3 Displaying alarms

Displaying alarms

Alarms are displayed in the alarm view or in the alarm window on the HMI device.

Alarm view

Depending on the configuration, the alarm view is displayed as follows:

- As a single line. Alarm numbers and alarm texts are displayed as single lines
- As simple alarm view
- As extended alarm view



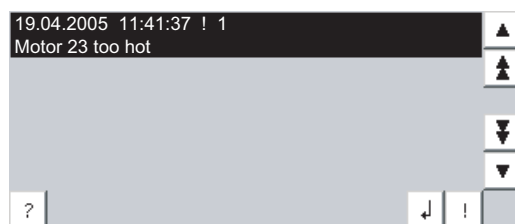

In the simple or extended alarm views the configuration engineer specifies the alarm information to be displayed.

Depending on the configuration, alarms from alarm logs are also displayed in the alarm view.

Simple alarm view





The buttons have the following functions:

| Buttons | Functions |
|---|--|
|  | Displaying infotext for an alarm. |
|  | Process alarm. |
|  | Acknowledge alarm. |
|  | Select the next or previous alarm in the list. |
|  | Scroll one page up or down. |

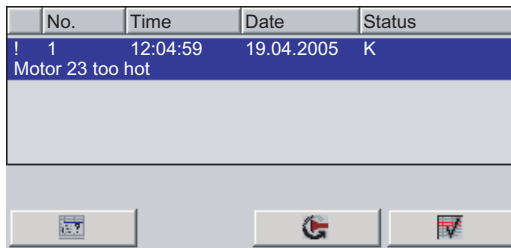
Extended alarm view



The buttons have the following functions:

| Buttons | Functions |
|---|-----------------------------------|
|  | Displaying infotext for an alarm. |
|  | Process alarm. |
|  | Acknowledge alarm. |

Changing the column sequence and sorting in the extended alarm view

Depending on the configuration, you can change the column sequence and sorting order on HMI devices with touch operation.

- Change column sequence
 - Touch the column header which you wish to exchange with a different column header
 - Keeping the touch screen pressed, move the column heading to the column heading you wish to exchange it with
- Change sorting order

To change the sorting order of the alarms, touch the respective column header on the touch screen

Alarm class layout

The various alarm classes are identified in order to distinguish between them in the alarm view.

| Symbol | Alarm class |
|---------------------------------------|---------------------------------------|
| ! | Error |
| Without a symbol | Operation |
| Symbol depending on the configuration | User-defined alarm classes |
| S7 | SIMATIC or SIMOTION diagnostic alarms |
| \$ | System |

The configuration engineer can change the symbols for the alarm classes. Please refer to your system documentation to check whether additional information on this subject is available there.

Alarm window

The alarm window is independent of the process screen. Depending on the configuration, the alarm window opens automatically as soon as a new alarm is pending for acknowledgment. The alarm window can be configured so that it only closes after all the alarms have been acknowledged.

The layout and the operation of the alarm window are the same as for the alarm view.

Please refer to your system documentation to check whether additional information on this subject is available there.



9.4 Display infotexts for an alarm

Displaying infotext

The configuration engineer can also provide infotext for alarms.

Procedure

Proceed as follows:

1. Touch the desired alarm in the alarm view or the alarm window.
The alarm is selected.
2. Touch the  button in the simple alarm view or  in the extended alarm view.
If configured, the infotext assigned to this alarm is displayed.
3. Close the screen for displaying the infotext by means of the  button.

See also

Displaying alarms (Page 167)



9.5 Acknowledge alarm

Requirements

The alarm to be acknowledged is displayed in the alarm window or the alarm view.

Procedure

Proceed as follows:

1. Touch the desired alarm in the alarm view or the alarm window.
The alarm is selected.
2. Touch the  button in the simple alarm view or  in the extended alarm view.

Alternative operation

Depending on the configuration, you can also acknowledge an alarm with a function key.

Result

The alarm is acknowledged. If the alarm belongs to an alarm group, all the alarms of the associated group are acknowledged.

Please refer to your system documentation to check whether additional information on acknowledgment and available alarm groups is available there.

See also

Displaying alarms (Page 167)

9.6 Edit alarm

Introduction

The configuration engineer can assign additional functions to each alarm. These functions are executed when the alarm is processed.

Note



When you edit an unacknowledged alarm, it is acknowledged automatically.

Requirements

The alarm to be edited is displayed in the alarm window or the alarm view.

Procedure

Proceed as follows:

1. Touch the desired alarm in the alarm view or the alarm window. The alarm is selected.
2. Touch the  button in the simple alarm view or  in the extended alarm view.

Result

The system executes the additional functions of the alarm. Please refer to your system documentation to check whether additional information on this subject is available there.

See also

Displaying alarms (Page 167)

Operating recipes

10.1 Overview

Introduction

Recipes are used when different variants of a product are manufactured with the same process. In this case, the product variants differ in terms of their type and quantity of the components, but not in terms of the manufacturing process sequence. The configuration engineer can store the combination of each individual product variant in a recipe.

Field of application

Recipes can be used everywhere the same product components are used in variable combinations to create different product variants.

Examples:

- Beverage industry
- Food processing industry
- Pharmaceutical industry
- Paint industry
- Building materials industry
- Steel industry

10.2 Structure of a recipe

Recipes

The recipe collection for the production of a product family can be compared to a file cabinet. A recipe which is used to manufacture a product corresponds to a drawer in a file cabinet.

Example:

In a plant for producing fruit juice, recipes are required for different flavors. There is a recipe, for example, for the flavors orange, grape, apple and cherry.

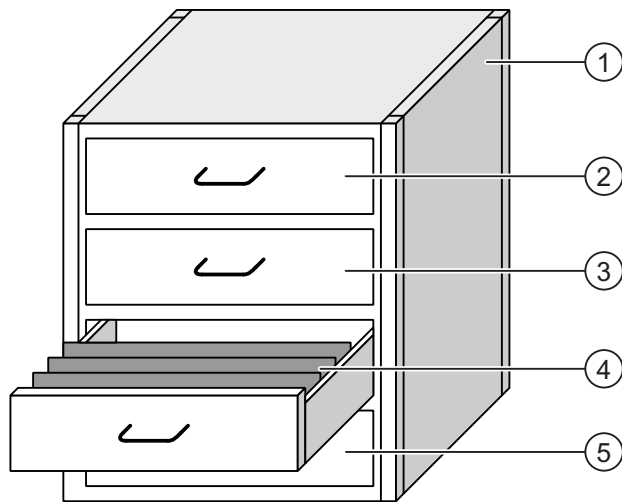

| | | | |
|---|--------------|-------------------|---------------------------------|
| ① | File cabinet | Recipe collection | Recipes for a fruit juice plant |
| ② | Drawer | Recipe | Orange flavored drinks |
| ③ | Drawer | Recipe | Grape flavored drinks |
| ④ | Drawer | Recipe | Apple flavored drinks |
| ⑤ | Drawer | Recipe | Cherry flavored drinks |

Recipe data records

The drawers of the file cabinet are filled with suspension folders. The suspension folders in the drawers represent records required for manufacturing various product variants.

Example:

Product variants of the flavor apple might be a soft drink, a juice or nectar, for example.

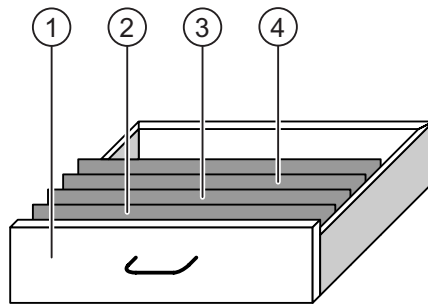

| | | | |
|---|-------------------|--------------------|---|
| ① | Drawer | Recipe | Product variants of apple flavored drinks |
| ② | Suspension folder | Recipe data record | Apple drink |
| ③ | Suspension folder | Recipe data record | Apple nectar |
| ④ | Suspension folder | Recipe data record | Apple juice |

Elements

In the figure showing the file cabinet, each suspension folder contains the same number of sheets. Each sheet in the suspension folder corresponds to an element of the recipe data record. All the records of a recipe contain the same elements. The records differ, however, in the value of the individual elements.

Example:

All drinks contain the same components: water, concentrate, sugar and flavoring. The records for soft drink, fruit juice or nectar differ, however, in the quantity of sugar used in production.

10.3 Recipes in the Project

Overview

If recipes are used in a project, the following components interact:

- Recipe view / recipe screen

On the HMI device, recipes are displayed and edited in the recipe view or in a recipe screen.

- The recipe data records from the internal memory of the HMI device are displayed and edited in the recipe view.
- The values of the recipe tags are displayed and edited in the recipe screen.

Depending on the configuration, the values displayed in the recipe view are synchronized with the values of recipe tags.

- HMI device recipe memory

Recipes are saved in the form of data records in the HMI device recipe memory.

The recipe data can also be saved in recipe tags.

- Recipe tags

The recipe tags contain recipe data. When you edit recipes in a recipe screen, the recipe values are stored in recipe tags. Depending on the configuration, the values of the recipe tags are exchanged with the PLC.

The recipe tags can be synchronized with the recipe data records so that the same values are saved in both.

- External memory medium

Memory cards or USB sticks are external memory media for recipe data records. The recipe data records are exported from the HMI device recipe memory and are saved on the external memory medium in a *.csv file. The records can be reimported from the external memory medium to the recipe memory.

Data flow

The following figure shows the data flow in a project with recipes.

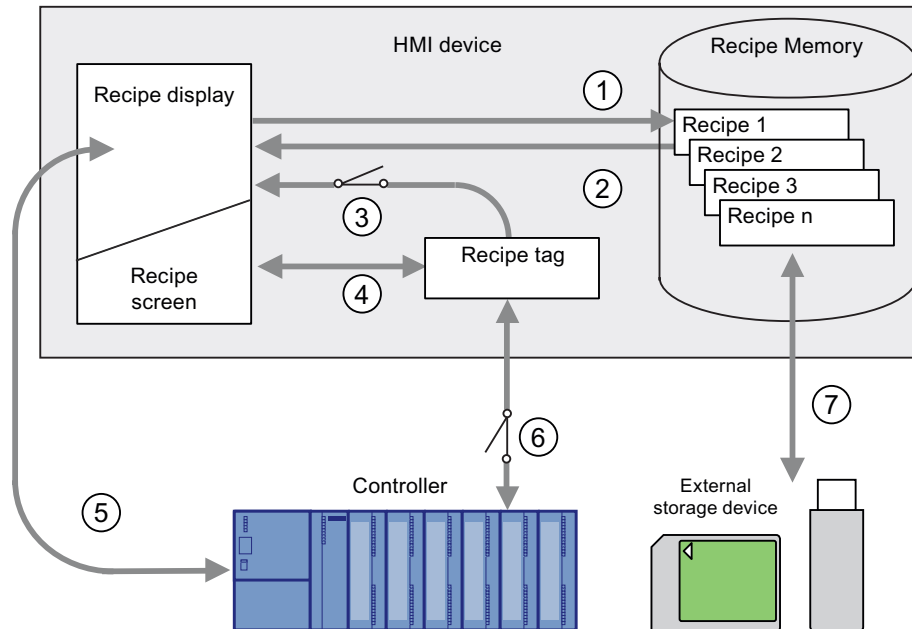

- ① Editing, saving or deleting a recipe data record
- ② Display recipe data record
- ③ Synchronize or do not synchronize recipe tags
- ④ Display and edit recipe tags in the recipe screen
- ⑤ Write records from the recipe view to the PLC or read records from the PLC and display them in the recipe view
- ⑥ Recipe tags are sent to the PLC online or offline
- ⑦ Export or import recipe data record to external memory medium.

10.4 Recipe displays

Displaying recipes

You can display and edit recipes on the HMI device with a recipe view or recipe screen.

Recipe view

A recipe view is a screen object used to manage recipe data records. The recipe view shows recipe data records in tabular form.

Depending on the configuration, the recipe view is displayed as follows:

- As extended recipe view
- As simple recipe view

The configuration engineer also defines which operator controls are displayed in the recipe view.

Extended recipe view

The following figure shows an example of the extended recipe view.

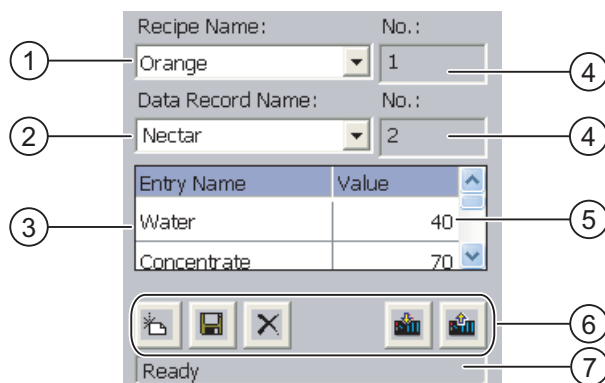

- ① Selection box for the recipe
- ② Selection box for the recipe data record
- ③ Element name
The element name designates a specific element in the recipe data record
- ④ Display field
This show the number of the selected recipe or the selected recipe data record
- ⑤ Value of the element
- ⑥ Buttons for editing a recipe data record
- ⑦ Status bar for display of the status messages

Simple recipe view

The simple recipe view consists of three areas:

- Recipe list
- Data record list
- Element list

In the simple recipe view, each area is shown separately on the HMI device. Depending on the configuration, the simple recipe view starts with the recipe list or data record list.

The following figure shows an example of the record list.

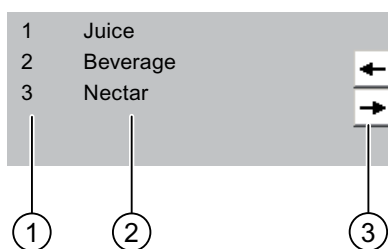

- ① Number of the recipe data record
- ② Recipe data records
- ③ Buttons for changing the displayed list and calling the menu

Display of values

NOTICE

Changing the recipe data record in the background

Applies to the processing of a recipe data record:

If values of the corresponding recipe data record are changed by a PLC job, the recipe view is not updated automatically.

To update the recipe view, reselect the respective recipe data record.

Recipe screen

A recipe screen allows the correlation between the plant and the recipe data to be displayed in graphic form. The configuration engineer combines I/O fields and screen objects to form a custom input screen. The configuration engineer can distribute the I/O fields of a recipe over several recipe screens, thus allowing recipe elements to be arranged by subject. The recipe screen can be operated using buttons configured accordingly.

The following figure shows an example of the recipe screen.

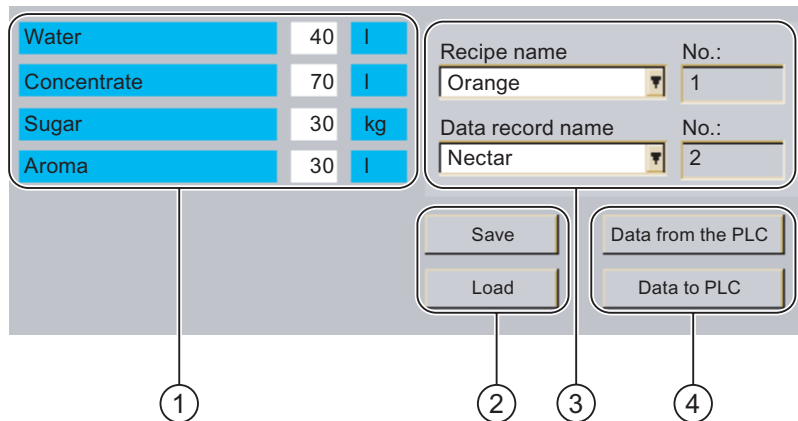

- ① Element name and associated values
The element name designates a specific element in the recipe data record
- ② Buttons for editing a recipe data record
- ③ Modified recipe view
- ④ Buttons for transferring recipe data

The values displayed or entered in the recipe screen are saved in recipe tags. The recipe values are exchanged with the PLC immediately or later via these tags.

A configured recipe view can itself be a component of a recipe screen. You must synchronize the tags in order to synchronize data between the tags of the recipe screen and the recipe data records displayed in the recipe view. Synchronization of tags is only possible in the extended recipe view.

Please refer to your system documentation to check whether additional information on this subject is available there.

10.5 Recipe Values in the HMI Device and the PLC

Introduction

You can change the values of a recipe on the HMI device and therefore influence the manufacturing process or a machine.

Depending on the configuration, the recipe values are displayed, edited and saved in different ways:

- If you are editing recipes with a recipe view in your project, the values are saved in recipe data records.
- If you are editing recipes in a recipe screen in your project, the values are saved in recipe tags.

Differences may occur between the display values in the recipe view and the values saved in the associated tags in an ongoing project when you edit recipes with a recipe view and in a recipe screen. To prevent this, the recipe data record values must be synchronized with the values of the recipe tags.

You have however the option to perform synchronization operations at any time. Synchronization only takes place if the configuration engineer has activated the respective settings for a recipe.

Note

Recipe tags can only be synchronized in the extended recipe view.

Synchronizing recipe tags

Synchronization of the recipe tags depends on the configuration:

- Automatic synchronization:

The values of the recipe view are synchronized with the associated recipe tags. In this case, changes to values in the recipe view have an immediate effect on the values of the associated recipe tags. The values are only synchronized, when an operating element that is outside the recipe view is operated.

- Synchronization by the user:

The values of the recipe view and the associated recipe tags are not synchronized automatically. The configuration engineer has assigned the same function to the  button or a different operating element in the recipe view. The recipe tags and the recipe view are only synchronized when you operate the buttons or the appropriate operating element.

Recipe tags online / offline

The configuration engineer can configure a recipe so that changes to the values of the recipe tags do not have an immediate effect on the current process.

Synchronization of the recipe values between the HMI device and the PLC depends on whether the configuration engineer has selected the settings "Tags online" or the setting "Tags offline" for a recipe.

- "Tags online:"

This setting has the following effect:

- When you change recipe values in the recipe screen, these changes are applied immediately by the PLC and immediately influence the process.
- If recipe values are changed in the PLC, the changed values are displayed immediately in the recipe screen.

- "Tags offline"

With this setting, changed recipe values are not synchronized immediately between the HMI device and the PLC.

In this case, the configuration engineer must configure operating elements for transferring the values to the PLC or reading them from the PLC in a recipe screen. The recipe values are only synchronized between HMI device and PLC when you operate the appropriate operating element.

10.6 Operating the recipe view

10.6.1 Overview







Operation

The recipe view can be operated as follows:

- Enter values for the recipe elements
- Create recipe data records
- Save recipe data records or save them under a new name
- Delete recipe data records
- Synchronize values of the recipe view with the associated recipe tags
- Transfer recipe data records from the PLC and to the PLC

Operator controls of the recipe view

The following table shows the operator controls of the recipe view.

| Buttons | Functions |
|---|---|
|  | Creates a new recipe data record. If a start value is configured, it is shown in the text box. |
|  | Saves the displayed values of the recipe data record. The storage location is predefined by the project. |
|  | The recipe data record is saved under a different name irrespective of the recipe view. A dialog box opens in which the name is entered. |
|  | The displayed recipe data record is deleted. |
|  | The values of the recipe view are synchronized with the associated recipe tags. The values changed during editing are written to the associated recipe tags. Subsequently all the values of the tags are read out and updated in the table. |
|  | The recipe values from the PLC are displayed in the recipe view. |
|  | The values of the set recipe data record displayed in the recipe view are transferred to the PLC. |

Operating the recipe screen

You operate the recipes in a recipe screen with the operator controls provided by the configuration engineer.

Please refer to your system documentation to check whether additional information on this subject is available there.

10.6.2 Creating a recipe data record

Introduction

You create a new recipe data record by modifying an existing record. You then save the modified data record under a new name.

Requirements

A screen with a recipe view is displayed.

Procedure

Proceed as follows:

1. If the recipe view contains several recipes: Select the recipe for which you want to create a new recipe data record.

2. Touch .

A new recipe data record with the next available number is created.

If you change the new data record number to an existing data record number, the existing data record is overwritten.

3. Enter values for the elements of the data record.

The elements of the recipe data record can be assigned default values depending on the configuration.

4. Touch .

5. Enter a name for the data record.

The data record is saved under the new name.

If the recipe data record already exists, a dialog is opened. In this dialog, specify whether the existing data record is to be overwritten.

Result

The new recipe data record is saved to the selected recipe.

See also

Recipes in the Project (Page 174)

10.6.3 Editing a recipe data record

Introduction

Edit the values of the recipe data records and save them in a recipe view.

Synchronization with the PLC

If you want to display the current recipe values from the PLC in the recipe view, you first have to read the current values from the PLC with .

The values changed in the recipe view only become effective when the amended data record is transferred to the PLC by means of the  button.

Requirements

A screen with a recipe view is displayed.

Procedure

Proceed as follows:

1. If the recipe view contains several recipes: Select the recipe which contains the desired recipe data record.
2. Select the recipe data record you want to change.
3. Change the data record as required.
4. Save your changes by means of the  button.

If you want to save the recipe data record under a different name, touch the  key.

5. The recipe data record is saved.

Result

The edited recipe data record has now been saved in the selected recipe.

See also

Recipes in the Project (Page 174)

10.6.4 Deleting a recipe data record

Introduction

You can delete all the data records of a recipe which are not required.

Requirements

A screen with a recipe view is displayed.

Procedure

Proceed as follows:

1. If the recipe view contains several recipes: Select the recipe which contains the desired recipe data record.
2. Select the recipe data record you want to delete.
3. Touch .

Result

The recipe data record is deleted.

10.6.5 Synchronizing tags

Introduction

The values of the recipe elements can be saved to recipe tags, depending on the configuration.

Differences may occur between the display values in the recipe view and the actual values of tags in an ongoing project. Synchronize the tags to equalize such differences.

Synchronization always includes all the variables which belong to a recipe data record.

| |
|--|
| NOTICE |
| Changed tag name |
| Tags and the value of the recipe data record cannot be assigned to each other if the tag name of the tag to be synchronized has been changed. The tags in question are not synchronized. |

Note

Recipe tags can only be synchronized in the enhanced recipe view.

Requirement

A screen with a recipe view is displayed.

Procedure

Proceed as follows:

1. If the recipe view contains several recipes: Select the recipe which contains the desired recipe data record.
2. Select the recipe data record you want to synchronize.
3. Touch .

Result

The elements of the recipe data record are synchronized with the recipe tags.

If the values of the recipe view and the tag do not match, the more current value is accepted.

See also

Recipes in the Project (Page 174)

10.6.6 Reading a recipe data record from the PLC

Introduction

In the current project, the values which are also stored in the recipes in the HMI device can be changed directly in the plant. This is the case, for example, if a valve was opened further directly at the plant than is stored in the recipe. The values of the recipe data records saved in the HMI device possibly no longer match the values in the PLC.

To synchronize the recipe values, read the values from the PLC and display them in the recipe view.

Requirements

A screen with a recipe view is displayed.

Procedure

Proceed as follows:

1. If the recipe view contains several recipes: Select the recipe which contains the desired recipe data record.
2. Select the recipe data record to which you want to apply the values from the PLC.

3. Touch .

The values are read from the PLC.

4. If you want to store the displayed values in the HMI device, touch the  button.

Result

The values were read from the PLC, displayed on the HMI device and saved to the selected recipe data record.

See also

Recipes in the Project (Page 174)

10.6.7 Transferring a recipe data record to the PLC

Introduction

In order for an edited recipe data record to take effect in the process, you must transfer the values to the PLC.

The display values in the recipe view are always transferred to the PLC.

Requirements

A screen with a recipe view is displayed.

Procedure

Proceed as follows:

1. If the recipe view contains several recipes: Select the recipe which contains the desired recipe data record.
2. Select the recipe data record whose values you want to transfer to the PLC.
3. Touch .

Result

The display values in the recipe view were transferred to the PLC and take effect in the process.

See also

Recipes in the Project (Page 174)

10.7 Operating the simple recipe view

10.7.1 Overview

Introduction

The simple recipe view consists of three areas:

- Recipe list
- Data record list
- Element list

You can use the context menu to operate each of these display areas.

Operation



The simple recipe view can be operated as follows:

- Enter values for the recipe elements
- Create recipe data records
- Save recipe data records or save them under a new name
- Delete recipe data records
- Transfer recipe data records from the PLC and to the PLC

Operator controls of the simple recipe view

Toggle between the display areas and the context menus to operate the simple recipe views.

The following table shows the operation of the display area.

| Operation | Functions |
|---|---|
| Touching an entry | The next lower display area opens. |
|  | The next higher display area opens. |
|  | The context menu of the display area opens. |

The following table shows the operation of the context menu.

| Operation | Functions |
|---|--|
|  | The menu is closed. The display area opens. |
| Touch the menu command | The menu command is executed. |

Context menus of the simple recipe view

- Recipe list

| Menu item | Functions |
|---------------------|---|
| New | A new recipe data record is created for the selected recipe. If a start value is configured, it is shown in the text box. |
| Displaying infotext | The infotext configured for the simple recipe view is displayed. |
| Open | The record list of the selected recipe opens. |

- Data record list

| Menu item | Functions |
|-----------|--|
| New | A new recipe data record is created for the selected recipe. If a start value is configured, it is shown in the text box. |
| Delete | The selected record is deleted. |
| Save as | The selected record is saved under a different name irrespective of the simple recipe view. A dialog box opens in which the name is entered. |
| Rename | The selected data record is renamed. A dialog box opens in which the name is entered. |

- Element list

| Menu item | Functions |
|-----------|--|
| Save | The selected record is saved. |
| To PLC | The displayed values of the selected data record are transferred from the HMI device to the PLC. |
| From PLC | The recipe values from the PLC are displayed on the HMI device in the recipe view. |
| Save as | The selected data record is saved under a new name. A dialog box opens in which the name is entered. |

Operating the menu

Touch the desired menu command. The command is executed.

Operating the recipe screen

You operate the recipes in a recipe screen with the operator controls provided by the configuration engineer.

Please refer to your system documentation to check whether additional information on this subject is available there.

10.7.2 Creating a recipe data record

Introduction

Create a new recipe data record in the recipe list or in the record list. Then enter the values for the new record in the element list and save the record.

Requirements

A screen with a simple recipe view is displayed.

Procedure

Proceed as follows:

1. If the recipe list contains several recipes: Select the recipe for which you want to create a new recipe data record.
2. Open the recipe list menu.
3. Select the menu command "New".
Creates a new record
The element list of the new record opens.
4. Enter values for the elements of the data record.
The tags of the record can be assigned default values depending on the configuration.
5. Open the menu of the element list and select the command "Save".
6. Enter a name for the new record.
7. Confirm your entries.

If you change the new data record number to an existing data record number, the existing data record is overwritten.

Result

The new recipe data record is saved to the selected recipe.

See also

Recipes in the Project (Page 174)

10.7.3 Editing a recipe data record

Introduction

Edit the values of the recipe data records in a simple recipe view.

Synchronization with the PLC

If you want to display the current recipe values from the PLC in the simple recipe view, you first have to read the current values from the PLC with the menu command "From PLC" in the element list.

The values changed in the recipe view only take effect in the PLC when you transfer the edited data record to the PLC with the menu command "To PLC".

Requirements

A screen with a simple recipe view is displayed.

Procedure

Proceed as follows:

1. If the recipe list contains several recipes: Select the recipe which contains the desired recipe data record.
2. Open the data record list.
3. Select the recipe data record you want to change.
4. Open the element list.
5. Change the values of the records as required.
6. Save your changes with the menu command "Save".

The recipe data record is saved.

Result

The edited recipe data record has now been saved in the selected recipe.

See also

Recipes in the Project (Page 174)

10.7.4 Deleting a recipe data record

Introduction

You can delete all the data records which are not required.

Requirements

A screen with a simple recipe view is displayed.

Procedure

Proceed as follows:

1. If the recipe list contains several recipes: Select the recipe which contains the desired recipe data record.
2. Open the data record list.
3. Select the data record you want to delete.
4. Open the menu.
5. Select the menu command "Delete".

Result

The data record is deleted.

See also

Recipes in the Project (Page 174)

10.7.5 Reading a recipe data record from the PLC

Introduction

The values of recipe elements are exchanged with the PLC via tags.

In the current project, the values which are also stored in the recipes in the HMI device can be changed directly in the plant. This is the case, for example, if a valve was opened further directly at the plant than is stored in the recipe. The values of the tags on the HMI device possibly no longer match the values in the PLC.

To synchronize the recipe values, read the values from the PLC and display them in the recipe view.

Requirements

A screen with a simple recipe view is displayed.

Procedure

Proceed as follows:

1. If the recipe list contains several recipes: Select the recipe which contains the desired recipe data record.
2. Select the element list of the recipe data record to which you want to apply the values from the PLC.
3. Open the menu.
4. Select the menu item "From PLC".
The values are read from the PLC.
5. If you want to save the displayed values in the HMI device, select the menu item "Save".

Result

The values were read from the PLC, displayed on the HMI device and saved to the selected recipe data record.

See also

Recipes in the Project (Page 174)

10.7.6 Transferring a recipe data record to the PLC

Introduction

In order for an edited recipe data record to take effect in the process, you must transfer the values to the PLC.

The display values in the recipe view are always transferred to the PLC.

Requirements

A screen with a simple recipe view is displayed.

Procedure

Proceed as follows:

1. If the recipe list contains several recipes: Select the recipe which contains the desired recipe data record.
2. Select the element list of the recipe data record whose values you want to transfer to the PLC.
3. Open the menu.
4. Select the menu item "To PLC".

Result

The values of the recipe data record were transferred to the PLC and take effect in the process.

See also

Recipes in the Project (Page 174)

10.8 Exporting a recipe data record

Introduction

You can export one or more recipe data records to a CSV file, depending on the configuration. After export, the values in the recipe data record can be further processed in a spreadsheet program such as MS Excel. The degree to which you can influence the export depends on the configuration:

NOTICE**Export of recipe data to USB memory stick not possible**

The USB interface is deactivated while the main battery is changed. Make sure that no recipe data is exported to a USB memory stick while the main battery is being changed.

Requirements

- A screen with a recipe view is displayed
- An operating element with the function "Export record" has been configured.
- The following tags are configured equally in the recipe view and for the "Export record" operating element.
 - Recipe number
 - Data record number

Procedure

Proceed as follows:

1. If the recipe view contains several recipes: Select the recipe which contains the desired recipe data record.
2. Select the recipe data record you want to export.
3. Operate the operator control which was configured for export, for example the "Export data record" button.

The data record is exported as a CSV file to an external data medium.

Please refer to your system documentation to check whether additional information on this subject is available there.

Result

The recipe data record is exported.

10.9 Importing a recipe data record

Introduction

You can import values from a CSV file to a recipe data record, depending on the configuration.

Requirements

- An operating element with the function "Import data record" has been configured, for example a button
- A screen with a recipe view is displayed

Procedure

Proceed as follows:

1. If the recipe view contains several recipes: Select the recipe which contains the recipe data record to be imported.
2. Operate the operating element with the function "Import data record".

The record is imported from an external data medium as a CSV file and then displayed in the recipe view after import.

Result

The imported recipe data record is saved on the HMI device.

Deviating structure

If the structure of the CSV file differs from the structure of the recipe, deviations are handled as follows:

- Any additional values in the CSV file will be rejected
- The system applies the configured default value to the recipe data record if the CSV file contains an insufficient number of values
- If the CSV file contains values of the wrong data type, the configured default value is set in the recipe data record

Example:

The imported CSV file contains values that were entered as floating point numbers

However, the corresponding tag expects an integer value. In this case, the system discards the imported value and uses the configured default

10.10 Examples

10.10.1 Entering a recipe data record

Introduction

You would like to enter production data on the HMI device without interrupting the process in the machine or plant. For this reason, the production data should not be transferred to the PLC.

Procedure

Proceed as follows:

1. Call the recipe view or a recipe screen.
2. Select the desired recipe data record.
3. Enter the values of the elements.
4. Save the recipe data record.

The recipe data record is saved in the internal memory of the HMI device.

The following figure shows the data flow schematically.

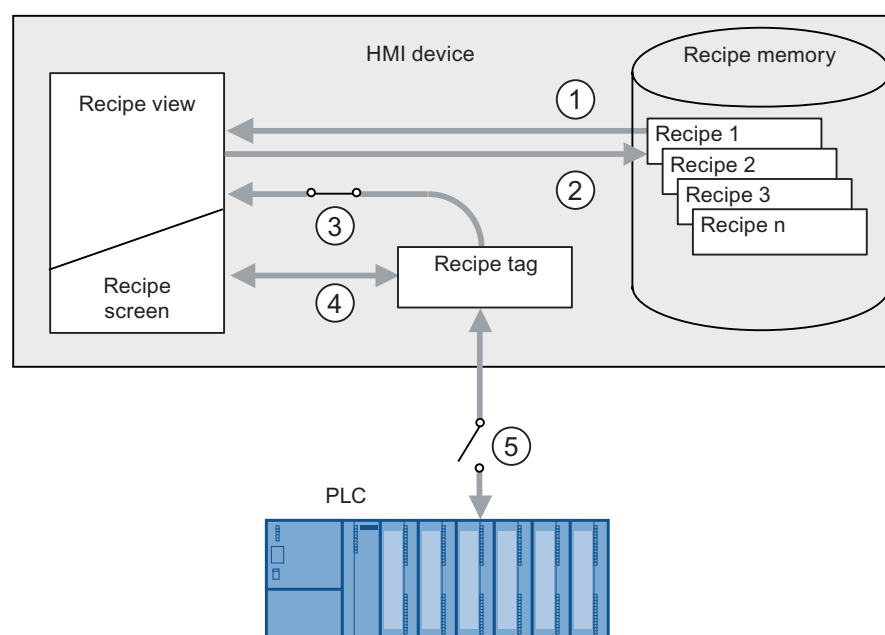

- ① Display recipe data record
- ② Save recipe data record
- ③ Tags are synchronized
- ④ Display and edit recipe tags in the recipe screen
- ⑤ Tags are offline

10.10.2 Manual production sequence

Introduction

You request the production data of different workpieces from the PLC and display this data on the screen of the HMI device for inspection. You want to correct the transferred production data in the recipe view or the recipe screen if necessary.

Procedure

A scanner connected to the PLC reads the barcode of a workpiece. The barcode names correspond to the names in the recipe data record. Based on the barcode name, the PLC can read the required recipe data record. The recipe data record is displayed for inspection on the HMI device. You can now edit and save the recipe data record. Then transfer the edited recipe data record to the PLC again.

The following figure shows the data flow schematically.

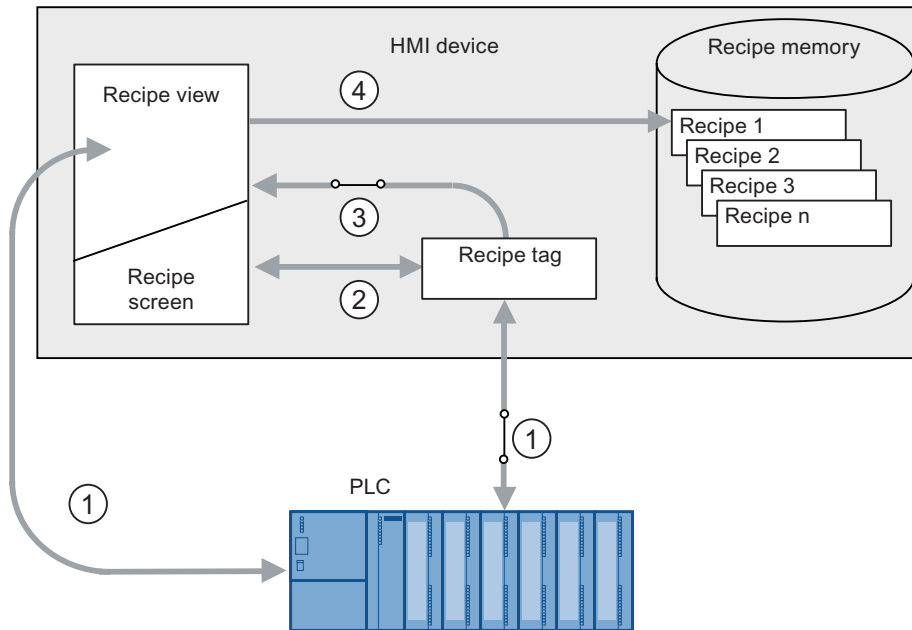

- ① The recipe data record is read from the PLC and written to the PLC again following changes
- ② Display and edit recipe tags in the recipe screen
- ③ Tags are synchronized
- ④ Recipe data records are saved in the recipe memory of the HMI device

Maintenance and care

11.1 Maintenance and Care

Scope of maintenance

The HMI device is designed for maintenance-free operation. You should clean the touch screen at regular intervals, however.

Preparation

| |
|--|
|  CAUTION |
| Inadvertent operation Always switch off the HMI device before cleaning it. This will ensure that you do not trigger functions unintentionally when you touch the touch screen. |

Requirement

Use a cleaning cloth dampened with a cleaning agent to clean the equipment. Only use water with a little liquid soap or a screen cleaning foam.

| |
|---|
| CAUTION |
| Do not clean the HMI device with compressed air or steam jet blowers. Never use aggressive solvents or scouring powder. |

Procedure

Proceed as follows:

1. Switch off the HMI device.
2. Spray the cleaning solution onto a cleaning cloth.
Do not spray directly onto the HMI device.
3. Clean the HMI device.
When cleaning the display wipe from the screen edge inwards.

11.2 Clean screen

Clean screen

The HMI touch screen can be cleaned when it is switched on and a project is running. An operating element must be available in the project with which the clean screen can be called. Once the clean screen is activated, touch screen operation is locked for a configured period of time. The time the touch screen is locked can be set between 5 and 30 seconds. The time remaining for the lockout is indicated by a progress bar.

 **WARNING**

Locking operating elements

Always open the clean screen or switch off the HMI device before you clean the touch screen while the system is running!

It is important to note when the clean screen function is unlocked. Ignoring this instruction may lead to inadvertent operation of a function.

11.3 Protective Foil

Protective foil

Protective foil is available for the HMI device touch screens. You can find the required ordering information on the Internet at "<http://mall.automation.siemens.com>" The protective foil is not part of the scope of delivery of the HMI device.

The self-adhesive protective foil prevents the screen from being scratched and soiled. The matt surface of the protective foil reduces reflections where lighting is poor.

The protective foil can be removed without leaving any adhesive residue on the screen.

CAUTION

Applying and removing the protective foil

Always switch off the HMI device before applying the protective foil. Otherwise, there is a risk that functions are inadvertently activated. This also applies to removing the protective foil.

Never use sharp or pointed objects such as a knife to remove the protective foil. You might otherwise damage the touch screen.

11.4 Spare Parts and Repairs

Repairs

In case of repair, the HMI device must be shipped to the Return Center in Fürth. Repairs may only be carried out at the Return Center in Fürth.

Depending on the work necessary to repair the device, the Center may decide to give you a credit note. In this case, it is your responsibility to order a new device.

The address is:

Industry Sector

Return Center

Siemensstr. 2

90766 Fürth, Germany

Service pack

A service pack can be ordered for servicing purposes.

The service pack includes:

- Mounting seals
- Mounting clamps
- Plug-in terminal strip, 2-pin

The service pack can be ordered from your Siemens representative.

Service & Support on the Internet

Service & Support provides additional comprehensive information on SIMATIC products through online services at "<http://www.siemens.com/automation/support>".

Information about on-site services, repairs, spare parts, and much more is available on our "Services" pages.

Technical specifications

12.1 Dimension drawings of the MP 177

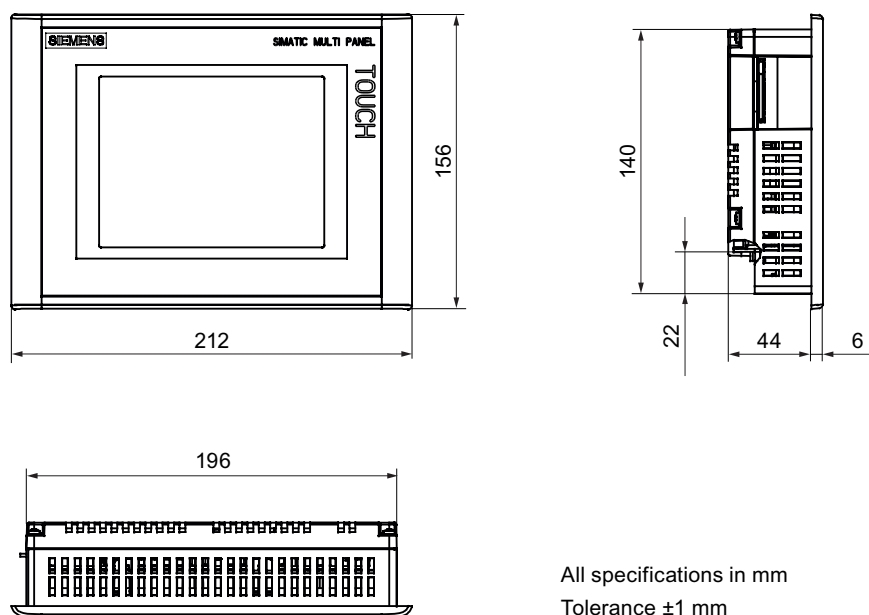

All specifications in mm
Tolerance ± 1 mm

12.2 Specifications of the MP 177

HMI device

| | |
|------------------------|---------------|
| Weight without packing | approx. 850 g |
|------------------------|---------------|

Display

| | |
|---|-----------------------------|
| Type | LCD-TFT |
| Display area, active | 115,18 mm x 86,38 mm (5,7") |
| Resolution | 320 x 240 pixels |
| Colors, displayable | 65.536 |
| Backlighting | CCFL |
| Half brightness life time, typical | 50,000 h |
| Pixel error class according to DIN EN ISO 13406-2 | II |

Input unit

| | |
|------|---------------------------------|
| Type | Touch screen, analog, resistive |
|------|---------------------------------|

Memory

| | |
|--------------------|-------|
| Application memory | 2 MB |
| MRAM for PLC data | 64 KB |

Ports

| | |
|-------------------|---|
| 1 x RS 422/RS 485 | Max. 12 Mbps |
| 1 x USB | <ul style="list-style-type: none"> • USB host; conforms to USB standard 1.1 (supporting low-speed and full-speed USB devices) • Maximum load 100 mA |
| 1 x Ethernet | RJ45 10/100 Mbps |

Supply voltage

| | |
|--------------------------------------|--|
| Nominal voltage | +24 VDC |
| Range, permissible | 19.2 V to 28.8 V (-20 %, +20%) |
| Transients, maximum permissible | 35 V (500 ms) |
| Time between two transients, minimum | 50 sec |
| Current consumption | <ul style="list-style-type: none"> • Typical • Constant current, maximum • Power on current surge I^2t |
| Fuse, internal | Electronic |

Miscellaneous

| | |
|--------------------------|-----|
| Realtime clock, buffered | Yes |
|--------------------------|-----|

12.3 Bit Assignment of the Direct Keys

The following figures show the assignment to the bytes in the PLC process image.

Bit assignment of the direct keys for the MP 177

| Touch assignment | | | | | | | | Byte |
|------------------|----|----|----|----|----|----|----|-------|
| 7 | 6 | 5 | 4 | 3 | 2 | 1 | 0 | |
| 7 | 6 | 5 | 4 | 3 | 2 | 1 | 0 | n |
| 15 | 14 | 13 | 12 | 11 | 10 | 9 | 8 | n + 1 |
| 23 | 22 | 21 | 20 | 19 | 18 | 17 | 16 | n + 2 |
| 31 | 30 | 29 | 28 | 27 | 26 | 25 | 24 | n + 3 |
| 39 | 38 | 37 | 36 | 35 | 34 | 33 | 32 | n + 4 |

WinAC MP

Configuration of the direct keys is not required for WinAC MP.

The direct key bits are always available through I/O direct accesses to the I/O area, beginning with address 4000_H or 16384_D.

The following table shows the direct key areas.

| | Input area Hexadecimal | Input area Decimal | Output area Hexadecimal | Output area Decimal |
|--------|---------------------------------------|-----------------------|----------------------------|------------------------|
| MP 177 | 4000 _H – 4003 _H | 16384 - 16387 | -- | -- |

Check whether additional information is available in your plant documentation.

See also

Direct Keys (Page 138)

12.4 Description of the ports

12.4.1 Power Supply

Plug connector, 2-pin



Power supply pin assignment

| Pin | Assignment |
|-----|------------|
| 1 | +24 VDC |
| 2 | GND 24 V |

12.4.2 RS 422/RS 485 (IF 1B)

Sub-D socket, 9-pin, with screw lock

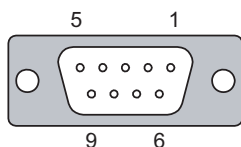

Pin assignment of the RS 422/RS 485 interface

| Pin | Assignment for the RS 422 | Assignment for the RS 485 |
|-----|----------------------------|----------------------------|
| 1 | n. c. | n. c. |
| 2 | GND 24 V | GND 24 V |
| 3 | TxD+ | Data channel B (+) |
| 4 | RD+ | RTS ¹⁾ |
| 5 | GND 5 V, floating | GND 5 V, floating |
| 6 | +5 VDC, floating | +5 VDC, floating |
| 7 | +24 VDC, out (max. 100 mA) | +24 VDC, out (max. 100 mA) |
| 8 | TxD- | Data channel A (-) |
| 9 | RxD- | RTS ¹⁾ |

¹⁾ On pin 4 or pin 9, can be set with DIP switch on the rear of the device

12.4.3 USB

USB standard connector

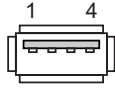

Pin assignment of the USB port

| Pin | Assignment |
|-----|--------------------------|
| 1 | +5 VDC, out, max. 100 mA |
| 2 | USB-DN |
| 3 | USB-DP |
| 4 | GND |

12.4.4 PROFINET

RJ45 plug connector

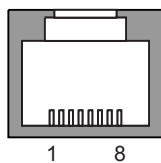

Pin assignment of the RJ45 connector

| Pin | Assignment |
|-----|------------|
| 1 | TX+ |
| 2 | TX- |
| 3 | RX+ |
| 4 | n.c. |
| 5 | n.c. |
| 6 | RX- |
| 7 | n.c. |
| 8 | n.c. |

There is a green and a yellow LED at each PROFINET interface; these LEDs display the status of PROFINET communication.

The following table shows the meaning of the LEDs.

| Green LED "LINK" | Yellow LED "RX/TX" | Meaning |
|---------------------|-----------------------|--|
| Off | Off | There is no PROFINET connection. |
| On | Off | PROFINET communication is possible. |
| On | On | Data is exchanged via the PROFINET connection. |

Appendix

A.1 ESD guideline

Definition of ESD

All electronic modules are equipped with large-scale integrated ICs or components. Due to their design, these electronic elements are highly sensitive to overvoltage, and thus to any electrostatic discharge. These electronic components are therefore specially identified as ESDs.

Abbreviations

The following abbreviation is commonly used for electrostatic sensitive devices:

- EGB – Elektrostatisch Gefährdete Bauteile/Baugruppen (Germany)
- ESD – Electrostatic Sensitive Device (internationally recognized term)

Labeling

ESDs are labeled with the following symbol:



Electrostatic charging

CAUTION

Electrostatic charging

ESDs may be destroyed by voltages far below the level perceived by human beings. Voltages of this kind develop when a component or an assembly is touched by a person who is not grounded against static electricity. Usually, it is unlikely that damage to an ESD as a result of overvoltage is detected immediately but may become apparent only after a longer period of operation.

Prevent electrostatic charging of your body before you touch the ESD!

Anyone who is not connected to the electrical potential of their surroundings is subjected to electrostatic charging.

The following figure indicates the maximum electrostatic charge anyone is subjected to when coming into contact with the materials shown. These values correspond with specifications to IEC 801-2.

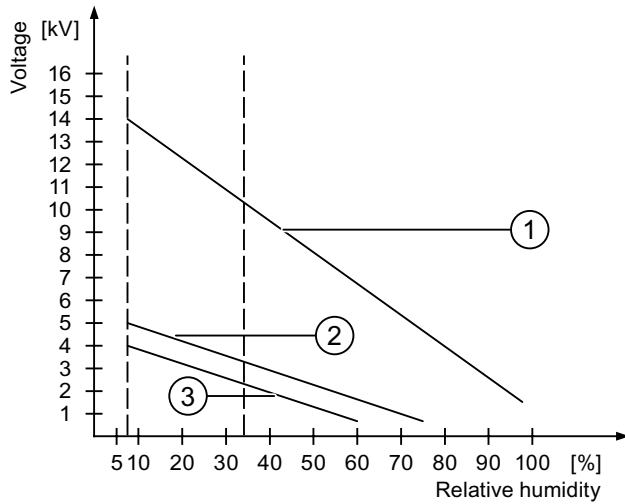

- ① Synthetic materials
- ② Wool
- ③ Antistatic materials such as wood or concrete

Protective measures against electrostatic discharge

| |
|--|
| <p>CAUTION</p> <p>Observe grounding measures</p> <p>When working with electrostatic sensitive devices, make sure that the person, the workplace and the packaging are properly grounded. This helps to avoid electrostatic charging.</p> |
|--|

As a rule, only touch the ESD if this is unavoidable, for example for maintenance. When you touch modules, make sure that you do not touch the pins on the modules or the PCB tracks. In this way, the discharged energy cannot reach and damage the sensitive devices.

Discharge electrostatic electricity from your body if you are performing measurements on an ESD. Do so by touching grounded metallic parts.

Always use grounded measuring instruments.

A.2 System alarms

Introduction

System alarms on the HMI device provide information about internal states of the HMI device and PLC.

The following overview shows the causes of system alarms and how to eliminate the cause of error.

Some of the system alarms described in this section are relevant to individual HMI devices based on their range of features.

Note

System alarms are only indicated if an alarm window was configured. System alarms are output in the language currently set on your HMI device.

System alarm parameters

System alarms may contain encrypted parameters which are relevant to troubleshooting because they provide a reference to the source code of the runtime software. These parameters are output after the text "Error code:"

Meaning of the system alarms

All the system alarms that can be displayed are listed below. The system alarms are divided into different ranges:

10000 - Printer alarms

| Number | Effect/cause | Remedy |
|--------|--|--|
| 10000 | The print job could not be started or was canceled due to an unknown error. Faulty printer setup. Or: No authorization is available for accessing the network printer. Power supply failure during data transfer. | Check the printer settings, cable connections and the power supply. Set up the printer once again. Obtain a network printer authorization. If the error persists, contact the Hotline! |
| 10001 | No printer is installed or a default printer has not been set up. | Install a printer and/or select it as the default printer. |
| 10002 | Overflow of the graphics buffer for printing. Up to two images are buffered. | Allow sufficient intervals between successive print jobs. |
| 10003 | Images can now be buffered again. | -- |
| 10004 | Overflow of the buffer for printing lines in text mode (e.g. alarms). Up to 1000 lines are buffered. | Allow sufficient intervals between successive print jobs. |
| 10005 | Text lines can now be buffered again. | -- |
| 10006 | The Windows printing system reports an error. Refer to the output text and the error ID to determine the possible causes. Nothing is printed or the print is faulty. | Repeat the action if necessary. |

20000 - Global script alarms

| Number | Effect/causes | Remedy |
|--------|--|---|
| 20010 | An error has occurred in the specified script line. Execution of the script was therefore aborted. Note the system alarm that may have occurred prior to this. | Select the specified script line in the configuration. Ensure that the tags used are of the allowed types. Check system functions for the correct number and types of parameters. |
| 20011 | An error has occurred in a script that was called by the specified script. Execution of the script was therefore aborted in the called script. Note the system alarm that may have occurred prior to this. | In the configuration, select the script that has been called directly or indirectly by the specified script. Ensure that the tags used are of the allowed types. Check system functions for the correct number and types of parameters. |
| 20012 | The configuration data is inconsistent. The script could therefore not be generated. | Recompile the configuration. |
| 20013 | The scripting component of WinCC flexible Runtime is not correctly installed. Therefore, no scripts can be executed. | Reinstall WinCC flexible Runtime on your PC. Rebuild your project with "Project > Generator > Generate" and transfer the project to the HMI device. |
| 20014 | The system function returns a value that is not written in any return tag. | Select the specified script in the configuration. Check whether the script name has been assigned a value. |
| 20015 | Too many successive scripts have been triggered in short intervals. When more than 20 scripts are queued for processing, any subsequent scripts are rejected. In this case, the script indicated in the alarm is not executed. | Find what is triggering the scripts. Extend the times, e.g. the polling time of the tags which trigger the scripts. |

30000 - Alarms for IFwSetValue: SetValue()

| Number | Effect/causes | Remedy |
|--------|--|--|
| 30010 | The tag could not accept the function result, e.g. when it has exceeded the value range. | Check the tag type of the system function parameter. |
| 30011 | A system function could not be executed because the function was assigned an invalid value or type in the parameter. | Check the parameter value and tag type of the invalid parameter. If a tag is used as a parameter, check its value. |
| 30012 | A system function could not be executed because the function was assigned an invalid value or type in the parameter. | Check the parameter value and tag type of the invalid parameter. If a tag is used as a parameter, check its value. |

40000 - Linear scaling alarms

| Number | Effect/causes | Remedy |
|--------|---|---|
| 40010 | The system function could not be executed since the parameters could not be converted to a common tag type. | Check the parameter types in the configuration. |
| 40011 | The system function could not be executed since the parameters could not be converted to a common tag type. | Check the parameter types in the configuration. |

50000 - Data server alarms

| Number | Effect/causes | Remedy |
|--------|--|--------|
| 50000 | The HMI device is receiving data faster than it is capable of processing. Therefore, no further data is accepted until all current data have been processed. Data exchange then resumes. | -- |
| 50001 | Data exchange has been resumed. | -- |

60000 - Win32 function alarms

| Number | Effect/causes | Remedy |
|--------|---|--|
| 60000 | This alarm is generated by the "DisplaySystemAlarms" function. The text to be displayed is transferred to the function as a parameter. | -- |
| 60010 | The file could not be copied in the direction defined because one of the two files is currently open or the source/target path is not available. It is possible that the Windows user has no access rights to one of the two files. | Restart the system function or check the paths of the source/target files. Using Windows NT/XP: The user executing WinCC flexible Runtime must be granted access rights for the files. |
| 60011 | An attempt was made to copy a file to itself. It is possible that the Windows user has no access rights to one of the two files. | Check the path of the source/target file. Using Windows NT/XP with NTFS: The user executing WinCC flexible Runtime must be granted access rights for the files. |

70000 - Win32 function alarms

| Number | Effect/causes | Remedy |
|--------|--|--|
| 70010 | The application could not be started because it could not be found in the path specified or there is insufficient memory space. | Check whether the application exists in the specified path or close other applications. |
| 70011 | The system time could not be modified. The error alarm only appears in connection with area pointer "Date/time PLC". Possible causes: <ul style="list-style-type: none"> An invalid time was transferred in the job mailbox. The Windows user has no right to modify the system time. If the first parameter in the system alarm is displayed with the value 13, the second parameter indicates the byte containing the incorrect value. | Check the time which is to be set. Using Windows NT/XP: The user executing WinCC flexible Runtime must be granted the right to change the system time of the operating system. |
| 70012 | An error occurred when executing the function "StopRuntime" with the option "Runtime and operating system". Windows and WinCC flexible Runtime are not closed. One possible cause is that other programs cannot be closed. | Close all programs currently running. Then close Windows. |
| 70013 | The system time could not be modified because an invalid value was entered. Incorrect separators may have been used. | Check the time which is to be set. |

| Number | Effect/causes | Remedy |
|--------|---|--|
| 70014 | The system time could not be modified. Possible causes: <ul style="list-style-type: none"> An invalid time was transferred. The Windows user has no right to modify the system time. Windows rejects the setting request. | Check the time which is to be set. Using Windows NT/XP: The user executing WinCC flexible Runtime must be granted the right to change the system time of the operating system. |
| 70015 | The system time could not be read because Windows rejects the reading function. | -- |
| 70016 | An attempt was made to select a screen by means of a system function or job. This is not possible because the screen number specified does not exist. Or: A screen could not be generated due to insufficient system memory. Or: The screen is blocked. Or: Screen call has not been executed correctly. | Check the screen number in the function or job with the screen numbers configured. Assign the number to a screen if necessary. Check the details for the screen call and whether the screen is blocked for specific users. |
| 70017 | Date/time is not read from the area pointer because the address set in the PLC is either not available or has not been set up. | Change the address or set up the address in the PLC. |
| 70018 | Acknowledgment that the password list has been successfully imported. | -- |
| 70019 | Acknowledgment that the password list has been successfully exported. | -- |
| 70020 | Acknowledgment for activation of alarm reporting. | -- |
| 70021 | Acknowledgment for deactivation of alarm reporting. | -- |
| 70022 | Acknowledgment to starting the Import Password List action. | -- |
| 70023 | Acknowledgment to starting the Export Password List action. | -- |
| 70024 | The value range of the tag has been exceeded in the system function. The calculation of the system function is not performed. | Check the desired calculation and correct it if necessary. |
| 70025 | The value range of the tag has been exceeded in the system function. The calculation of the system function is not performed. | Check the desired calculation and correct it if necessary. |
| 70026 | No other screens are stored in the internal screen memory. No other screens can be selected. | -- |
| 70027 | The backup of the RAM file system has been started. | -- |
| 70028 | The files from the RAM have been copied in the Flash memory. The files from the RAM have been copied in the Flash memory. Following a restart, these saved files are copied back to the RAM file system. | -- |

| Number | Effect/causes | Remedy |
|--------|--|--|
| 70029 | Backup of the RAM file system has failed. No backup copy of the RAM file system has been made. | Check the settings in the "Control Panel > OP" dialog and save the RAM file system using the "Save Files" button in the "Persistent Storage" tab. |
| 70030 | The parameters configured for the system function are faulty. The connection to the new PLC was not established. | Compare the parameters configured for the system function with the parameters configured for the PLCs and correct them as necessary. |
| 70031 | The PLC configured in the system function is not an S7 PLC. The connection to the new PLC was not established. | Compare the S7 PLC name parameter configured for the system function with the parameters configured for the PLC and correct them as necessary. |
| 70032 | The object configured with this number in the tab order is not available in the selected screen. The screen changes but the focus is set to the first object. | Check the number of the tab order and correct it if necessary. |
| 70033 | An e-mail cannot be sent because a TCP/IP connection to the SMTP server no longer exists. This system alarm is generated only at the first attempt. All subsequent unsuccessful attempts to send an e-mail will no longer generate a system alarm. The event is regenerated when an e-mail has been successfully sent in the meantime. The central e-mail component in WinCC flexible Runtime attempts, in regular intervals (1 minute), to establish the connection to the SMTP server and to send the remaining e-mails. | Check the network connection to the SMTP server and re-establish it if necessary. |
| 70034 | Following a disruption, the TCP/IP connection to the SMTP server could be re-established. The queued e-mails are then sent. | -- |
| 70036 | No SMTP server for sending e-mails is configured. An attempt to connect to an SMTP server has failed and it is not possible to send e-mails. WinCC flexible Runtime generates the system alarm after the first attempt to send an e-mail. | Configure an SMTP server: In WinCC flexible Engineering System using "Device settings > Device settings" In the Windows CE operating system using "Control Panel > Internet Settings > E-mail > SMTP Server" |
| 70037 | An e-mail cannot be sent for unknown reasons. The contents of the e-mail are lost. | Check the e-mail parameters (recipient etc.). |
| 70038 | The SMTP server has rejected sending or forwarding an e-mail because the domain of the recipient is unknown to the server or because the SMTP server requires authentication. The contents of the e-mail are lost. | Check the domain of the recipient address or disable the authentication on the SMTP server if possible. SMTP authentication is currently not used in WinCC flexible Runtime. |
| 70039 | The syntax of the e-mail address is incorrect or contains illegal characters. The contents of the e-mail are discarded. | Check the e-mail address of the recipient. |
| 70040 | The syntax of the e-mail address is incorrect or contains illegal characters. | -- |
| 70041 | The import of the user management was aborted due to an error. Nothing was imported. | Check your user management or transfer it again to the panel. |

| Number | Effect/causes | Remedy |
|--------|--|--|
| 70042 | The value range for the tags has been exceeded while executing the system function. The system function calculation has not been carried out. | Check the desired calculation and correct it if necessary. |
| 70043 | The value range for the tags has been exceeded while executing the system function. The system function calculation has not been carried out. | Check the desired calculation and correct it if necessary. |

80000 - Archive alarms

| Number | Effect/causes | Remedy |
|--------|--|---|
| 80001 | The log specified is filled to the size defined (in percent) and must be stored elsewhere. | Store the file or table by executing a 'move' or 'copy' function. |
| 80002 | A line is missing in the specified log. | -- |
| 80003 | The copying process for logging was not successful. In this case, it is advisable to check any subsequent system alarms, too. | -- |
| 80006 | Since logging is not possible, this causes a permanent loss of the functionality. | In the case of databases, check whether the corresponding data source exists and start up the system again. |
| 80009 | A copying action has been completed successfully. | -- |
| 80010 | Since the storage location was incorrectly entered in WinCC flexible, this causes a permanent loss of the functionality. | Configure the storage location for the respective log again and restart the system when the full functionality is required. |
| 80012 | Log entries are stored in a buffer. If the values are read to the buffer faster than they can be physically written (using a hard disk, for example), overloading may occur and recording is then stopped. | Archive fewer values. Or: Increase the logging cycle. |
| 80013 | The overload status no longer applies. Archiving resumes the recording of all values. | -- |
| 80014 | The same action was triggered twice in quick succession. Since the process is already in operation, the action is only carried out once. | -- |
| 80015 | This system alarm is used to report DOS or database errors to the user. | -- |
| 80016 | The logs are separated by the system function "CloseAllLogs" and the incoming entries exceed the defined buffer size. All entries in the buffer are deleted. | Reconnect the logs. |
| 80017 | The number of incoming events cause a buffer overflow. This can be caused, for example, by several copying actions being activated at the same time. All copy jobs are deleted. | Stop the copy action. |

| Number | Effect/causes | Remedy |
|--------|--|--|
| 80019 | The connection between WinCC flexible and all logs were closed, for example, after executing the system function "CloseAllLogs". Entries are written to the buffer and are then written to the logs when a connection is re-established. There is no connection to the storage location and the storage medium may be replaced, for example. | -- |
| 80020 | The maximum number of simultaneously copy operations has been exceeded. Copying is not executed. | Wait until the current copying actions have been completed, then restart the last copy action. |
| 80021 | An attempt was made to delete a log which is still busy with a copy action. Deletion has not been executed. | Wait until the current copying actions have been completed, then restart the last action. |
| 80022 | An attempt was made to use the system function "StartSequenceLog" to start a sequence log for a log which is not configured as a sequence log. No sequence log file is created. | In the project, check <ul style="list-style-type: none"> • if the "StartSequenceLog" system function was properly configured. • if the tag parameters are properly provided with data on the HMI device. |
| 80023 | An attempt was made to copy a log to itself. The log is not copied. | In the project, check <ul style="list-style-type: none"> • if the "CopyLog" system function was properly configured. • if the tag parameters are properly provided with data on the HMI device. |
| 80024 | The "CopyLog" system function does not allow copying when the target log already contains data ("Mode" parameter). The log is not copied. | Edit the "CopyLog" system function in the project if necessary. Before you initiate the system function, delete the destination log file. |
| 80025 | You have canceled the copy operation. Data written up to this point are retained. The destination log file (if configured) is not deleted. The cancellation is reported by an error entry \$RT_ERR\$ at the end of the destination log. | -- |
| 80026 | This alarm is output after all logs are initialized. Values are written to the logs from then on. Prior to this, no entries are written to the logs, irrespective whether WinCC flexible Runtime is active or not. | -- |
| 80027 | The internal Flash memory has been specified as the storage location for a log. This is not permissible. No values are written to this log and the log file is not created. | Configure "Storage Card" or a network path as the storage location. |
| 80028 | The alarm returns a status report indicating that the logs are currently being initialized. No values are logged until the alarm 80026 is output. | -- |
| 80029 | The number of logs specified in the alarm could not be initialized. The logs are initialized. The faulty log files are not available for logging jobs. | Evaluate the additional system alarms related to this alarm. Check the configuration, the ODBC (Open Database Connectivity) and the specified drive. |
| 80030 | The structure of the existing log file does not match the expected structure. Logging is stopped for this log. | Delete the existing log data manually, in advance. |

| Number | Effect/causes | Remedy |
|--------|---|---|
| 80031 | The log in CSV format is corrupted. The log cannot be used. | Delete the faulty file. |
| 80032 | Logs can be assigned events. These are triggered as soon as the log is full. If WinCC flexible Runtime is started and the log is already full, the event is not triggered. The log specified no longer logs data because it is full. | Close WinCC flexible Runtime, delete the log, then restart WinCC flexible Runtime. Or: Configure a button which contains the same actions as the event and press it. |
| 80033 | "System Defined" is set in the data log file as the data source name. This causes an error. No data is written to the database logs, whereas the logging to the CSV logs works. | Reinstall SQL Sever 2005 Express. |
| 80034 | An error has occurred in the initialization of the logs. An attempt has been made to create the tables as a backup. This action was successful. A backup has been made of the tables of the corrupted log file and the cleared log was restarted. | No action is necessary. However, it is recommended to save the backup files or delete them in order to make the space available again. |
| 80035 | An error has occurred in the initialization of the logs. An attempt has been made to create backups of the tables and this has failed. No logging or backup has been performed. | It is recommended to save the backups or to delete them in order to release memory. |
| 80044 | The export of a log was interrupted because Runtime was closed or due to a power failure. It was detected that the export needed to be resume when Runtime restarted. | The export resumes automatically. |
| 80045 | The export of a log was interrupted due to an error in the connection to the server or at the server itself. | The export is repeated automatically. Check: <ul style="list-style-type: none"> • The connection to the server. • If the server is running. • If there is enough free space on the server. |
| 80046 | The destination file could not be written while exporting the log. | Check whether there is enough space on the server and if you have permission to create the log file. |
| 80047 | The log could not be read while exporting it. | Check whether the storage medium is correctly inserted. |
| 80049 | The log could not be renamed while preparing to export it. The job can not be completed." | Check whether the storage medium is correctly inserted and if there is sufficient space on the medium. |
| 80050 | The log which shall be exported is not closed. The job can not be completed. | Make sure the "CloseAll Logs" system function is called before using the "ExportLog" system function. Change the configuration as required. |

90000 - FDA alarms

| Number | Effect/causes | Remedy |
|--------|---|---|
| 90024 | No operator actions can be logged due to lack of space on the storage medium for log. The operator action will therefore not be executed. | Make more space available by inserting an empty storage medium or swapping out the log files on the server using "ExportLog". |
| 90025 | No user actions can be logged because of error state of the archive. Therefore the user action will not be executed. | Check whether the storage medium is correctly inserted. |

| Number | Effect/causes | Remedy |
|--------|---|--|
| 90026 | No operator actions can be logged because the log is closed. The operator action will therefore not be executed. | Before further operator actions are carried out, the log must be opened again using the system function "OpenAllLogs". Change the configuration as required. |
| 90028 | The password you entered is incorrect. | Enter the correct password. |
| 90029 | Runtime was closed during ongoing operation (perhaps due to a power failure) or a storage medium in use is incompatible with Audit Trail. An Audit Trail is not suitable if it belongs to another project or has already be archived. | Ensure that you are using the correct storage medium. |
| 90030 | Runtime was closed during ongoing operation (perhaps due to a power failure). | -- |
| 90031 | Runtime was closed during ongoing operation (perhaps due to a power failure). | -- |
| 90032 | Running out of space on the storage medium for log. | Make more space available by inserting an empty storage medium or swapping out the log files on the server using "ExportLog". |
| 90033 | No more space on the storage medium for log. As of now, no more operator actions requiring logging will be executed. | Make more space available by inserting an empty storage medium or swapping out the log files on the server using "ExportLog". |
| 90039 | You do not have the necessary authorization to perform this action. | Adapt or upgrade your authorizations. |
| 90040 | Audit Trail is switched off because of a forced user action. | Activate the "Audit Trail" again using the system function "StartLog". |
| 90041 | A user action which has to be logged has been executed without a logged on user. | A user action requiring logging should only be possible with permission. Change the configuration by setting a required permission for the input object. |
| 90044 | A user action which has to be confirmed was blocked, because there is another user action pending. | Repeat the user action if necessary. |

110000 - Offline function alarms

| Number | Effect/causes | Remedy |
|--------|---|---|
| 110000 | The operating mode was changed. "Offline" mode is now set. | -- |
| 110001 | The operating mode was changed. "Online" mode is now set. | -- |
| 110002 | The operating mode was not changed. | Check the connection to the PLCs. Check whether the address area for the area pointer 88 "Coordination" in the PLC is available. |
| 110003 | The operating mode of the specified PLC was changed by the system function "SetConnectionMode". The operating mode is now "offline". | -- |
| 110004 | The operating mode of the specified PLC has been changed by the system function "SetConnectionMode". The operating mode is now "online". | -- |

| Number | Effect/causes | Remedy |
|--------|--|--|
| 110005 | An attempt was made to use the system function SetConnectionMode to switch the specified PLC to "online" mode, although the entire system is in "offline" mode. This changeover is not allowed. The PLC remains in "offline" mode. | Switch the complete system to "online" mode, then execute the system function again. |
| 110006 | The content of the "project version" area pointer does not match the user version configured in WinCC flexible. WinCC flexible Runtime is therefore closed. | Check: <ul style="list-style-type: none"> • The project ID entered on the PLC. • The project ID entered in WinCC flexible. |

120000 - Trend alarms

| Number | Effect/causes | Remedy |
|--------|---|--|
| 120000 | The trend is not displayed because you configured an incorrect axis to the trend or an incorrect trend. | Change the configuration. |
| 120001 | The trend is not displayed because you configured an incorrect axis to the trend or an incorrect trend. | Change the configuration. |
| 120002 | The trend is not displayed because the tag assigned attempts to access an invalid PLC address. | Check whether the data area for the tag exists in the PLC, the configured address is correct and the value range for the tag is correct. |

130000 - System information alarms

| Number | Effect/causes | Remedy |
|--------|---|---|
| 130000 | The action was not executed. | Close all other programs. Delete files no longer required from the hard disk. |
| 130001 | The action was not executed. | Delete files no longer required from the hard disk. |
| 130002 | The action was not executed. | Close all other programs. Delete files no longer required from the hard disk. |
| 130003 | No data medium found. The operation is canceled. | Check, for example, if <ul style="list-style-type: none"> • The correct data medium is being accessed • The data medium is inserted |
| 130004 | The data medium is write-protected. The operation is canceled. | Check whether access has been made to the correct data carrier. Remove the write protection. |
| 130005 | The file is read only. The operation is canceled. | Check whether access has been made to the correct file. Edit the file attributes if necessary. |
| 130006 | Access to file failed. The operation is canceled. | Check, for example, if <ul style="list-style-type: none"> • The correct file is being accessed • The file exists • Another action is preventing simultaneous access to the file. |
| 130007 | The network connection is interrupted. Records cannot be saved or read over the network connection. | Check the network connection and eliminate the cause of error. |
| 130008 | The storage card is not available. Records cannot be saved to / read from the storage card. | Insert the storage card. |

| Number | Effect/causes | Remedy |
|--------|---|--------------------------|
| 130009 | The specified folder does not exist on the storage card. Any files saved to this directory are not backed up when you switch off the HMI device. | Insert the storage card. |
| 130010 | The maximum nesting depth can be exhausted when, for example, a value change in a script results in the call of another script and the second script in turn has a value change that results in the call of yet a further script etc. The configured functionality is not supported. | Check the configuration. |

140000 - Connection alarms chns7: Connection + device

| Number | Effect/causes | Remedy |
|--------|---|--|
| 140000 | An online connection to the PLC is established. | -- |
| 140001 | The online connection to the PLC was shut down. | -- |
| 140003 | No tag updating or writing is executed. | Check the connection and if the PLC is switched on. Check the parameter definitions in the Control Panel using "Set PG/PC interface". Restart the system. |
| 140004 | No tag update or write operations are executed because the access point or the module configuration is faulty. | Verify the connection and check whether the PLC is switched on. Check the access point or the module configuration (MPI, PPI, PROFIBUS) in the Control Panel with "Set PG/PC interface". Restart the system. |
| 140005 | No tag updating or writing is executed because the HMI device address is incorrect (possibly too high). | Use a different HMI device address. Verify the connection and check whether the PLC is switched on. Check the parameter definitions in the Control Panel using "Set PG/PC interface". Restart the system. |
| 140006 | No tag updating or writing is executed because the baud rate is incorrect. | Select a different baud rate in WinCC flexible (according to module, profile, communication peer, etc.). |
| 140007 | Tags are not updated or written because the bus profile is incorrect (see %1). The following parameters could not be written to the registry: 1: Tslot 2: Tqui 3: Tset 4: MinTsdr 5: MaxTsdr 6: Trdy 7: Tid1 8: Tid2 9: Gap Factor 10: Retry Limit | Check the user-defined bus profile. Check the connection and if the PLC is switched on. Check the parameter definitions in the Control Panel using "Set PG/PC interface". Restart the system. |

| Number | Effect/causes | Remedy |
|--------|---|---|
| 140008 | No tag updating or writing is executed because baud rate is incorrect. The following parameters could not be written to the registry: 0: General error 1: Wrong version 2: Profile cannot be written to the registry. 3: The subnet type cannot be written to the registry. 4: The Target Rotation Time cannot be written to the registry. 5: Faulty Highest Address (HSA). | Check the connection and if the PLC is switched on. Check the parameter definitions in the Control Panel using "Set PG/PC interface". Restart the system. |
| 140009 | Tags are not updated or written because the module for S7 communication was not found. | Reinstall the module in the Control Panel using "Set PG/PC interface". |
| 140010 | No S7 communication partner found because the PLC is shut down. DP/T: The option "PG/PC is the only master" is not set in the Control Panel under "Set PG/PC interface." | Switch the PLC on. DP/T: If only one master is connected to the network, disable "PG/PC is the only master" in "Set PG/PC interface". If several masters are connected to the network, enable these. Do not change any settings, for this will cause bus errors. |
| 140011 | No tag updating or writing is executed because communication is down. | Check the connection and that the communication partner is switched on. |
| 140012 | There is an initialization problem (e.g. when WinCC flexible Runtime was closed in Task Manager). Or: Another application (e.g. STEP7) with different bus parameters is active and the driver cannot be started with the new bus parameters (transmission rate, for example). | Restart the HMI device. Or: Run WinCC flexible Runtime, then start your other applications. |
| 140013 | The MPI cable is disconnected and, thus, there is no power supply. | Check the connections. |
| 140014 | The configured bus address is already in use by another application. | Edit the HMI device address in the PLC configuration. |
| 140015 | Wrong transmission rate Or: Faulty bus parameters (e.g. HSA) Or: OP address > HSA or: Wrong interrupt vector (interrupt does not arrive at the driver) | Correct the relevant parameters. |
| 140016 | The hardware does not support the configured interrupt. | Change the interrupt number. |
| 140017 | The set interrupt is in use by another driver. | Change the interrupt number. |
| 140018 | The consistency check was disabled by SIMOTION Scout. Only a corresponding note appears. | Enable the consistency check with SIMOTION Scout and once again download the project to the PLC. |
| 140019 | SIMOTION Scout is downloading a new project to the PLC. Connection to the PLC is canceled. | Wait until the end of the reconfiguration. |

| Number | Effect/causes | Remedy |
|--------|---|--|
| 140020 | The version in the PLC and that of the project (FWX file) do not match. Connection to the PLC is canceled. | The following remedies are available: Download the current version to the PLC using SIMOTION Scout. Regenerate the project using WinCC flexible ES, close WinCC flexible Runtime and restart with a new configuration. |

150000 - Connection alarms chnAS511: Connection

| Number | Effect/causes | Remedy |
|--------|--|--|
| 150000 | No more data is read or written. Possible causes: <ul style="list-style-type: none"> • The cable is defective. • The PLC does not respond, is defective, etc. • The wrong port is used for the connection. • System overload | Ensure that the cable is plugged in, the PLC is operational, the correct port is being used. Restart the system if the system alarm persists. |
| 150001 | Connection is up because the cause of the interruption has been eliminated. | -- |

160000 - Connection alarms IVar (WinLC) / OPC: Connection

| Number | Effect/causes | Remedy |
|--------|--|--|
| 160000 | No more data is read or written. Possible causes: <ul style="list-style-type: none"> • The cable is defective. • The PLC does not respond, is defective, etc. • The wrong port is used for the connection. • System overload | Ensure that the cable is plugged in, the PLC is operational, the correct port is being used. Restart the system if the system alarm persists. |
| 160001 | Connection is up because the cause of the interruption has been eliminated. | -- |
| 160010 | No connection to the server because the server identification (CLS-ID) cannot be determined. Values cannot be read or written. | Check access rights. |
| 160011 | No connection to the server because the server identification (CLS-ID) cannot be determined. Values cannot be read or written. | Check, for example, if <ul style="list-style-type: none"> • The server name is correct. • The computer name is correct. • The server is registered. |
| 160012 | No connection to the server because the server identification (CLS-ID) cannot be determined. Values cannot be read or written. | Check, for example, if <ul style="list-style-type: none"> • The server name is correct. • The computer name is correct. • The server is registered. Note for advanced users: Interpret the value from HRESULT. |
| 160013 | The specified server was started as InProc server. This has not been released and may possibly lead to incorrect behavior because the server is running in the same process area as the WinCC flexible Runtime software. | Configure the server as OutProc Server or Local Server. |

Appendix

A.2 System alarms

| Number | Effect/causes | Remedy |
|--------|--|--|
| 160014 | Only one OPC server project can be started on a PC/MP. An alarm is output when an attempt is made to start a second project. The second project has no OPC server functionality and cannot be located as an OPC server by external sources. | Do not start a second project with OPC server functionality on the computer. |

170000 - S7 dialog alarms

| Number | Effect/causes | Remedy |
|--------|--|-----------------------------|
| 170000 | S7 diagnostics events are not indicated because it is not possible to log on to the S7 diagnostics functions at this device. The service is not supported. | -- |
| 170001 | The S7 diagnostics buffer cannot be viewed because communication with the PLC is shut down. | Set the PLC to online mode. |
| 170002 | The S7 diagnostics buffer cannot be viewed because reading of the diagnostics buffer (SSL) was canceled with error. | -- |
| 170003 | An S7 diagnostics event cannot be visualized. The system returns internal error %2. | -- |
| 170004 | An S7 diagnostics event cannot be visualized. The system returns an internal error of error class %2, error number %3. | -- |
| 170007 | It is not possible to read the S7 diagnostics buffer (SSL) because this operation was canceled with an internal error of class %2 and error code %3. | -- |

180000 - Misc/common alarms

| Number | Effect/causes | Remedy |
|--------|---|--|
| 180000 | A component/OCX received configuration data with a version ID which is not supported. | Install a newer component. |
| 180001 | System overload because too many actions running in parallel. Not all the actions can be executed, some are rejected. | Several remedies are available: <ul style="list-style-type: none"> • Generate the alarms at a slower rate (polling). • Initiate scripts and functions at greater intervals. If the alarm appears more frequently: Restart the HMI device. |
| 180002 | The screen keyboard could not be activated. Possible causes: "TouchInputPC.exe" was not registered due to a faulty Setup. | Reinstall WinCC flexible Runtime. |

190000 - Tag alarms

| Number | Effect/causes | Remedy |
|--------|---|--------|
| 190000 | It is possible that the tag is not updated. | -- |

| Number | Effect/causes | Remedy |
|--------|---|--|
| 190001 | The tag is updated after the cause of the last error state has been eliminated (return to normal operation). | -- |
| 190002 | The tag is not updated because communication with the PLC is down. | Select the system function "SetOnline" to go online. |
| 190004 | The tag is not updated because the configured tag address does not exist. | Check the configuration. |
| 190005 | The tag is not updated because the configured PLC type does not exist for this tag. | Check the configuration. |
| 190006 | The tag is not updated because it is not possible to map the PLC type in the data type of the tag. | Check the configuration. |
| 190007 | The tag value is not modified because the connection to the PLC is interrupted or the tag is offline. | Set online mode or reconnect to the PLC. |
| 190008 | The threshold values configured for the tag have been violated, for example, by <ul style="list-style-type: none"> • A value entered • A system function • A script | Observe the configured or current threshold values of the tag. |
| 190009 | An attempt has been made to assign the tag a value which is outside the permitted range of values for this data type. For example, a value of 260 was entered for a byte tag or a value of -3 for an unsigned word tag. | Observe the range of values for the data type of the tags. |
| 190010 | Too many values are written to the tag (for example, in a loop triggered by a script). Values are lost because only up to 100 actions are saved to the buffer. | The following remedies are available: <ul style="list-style-type: none"> • Increase the time interval between multiple write actions. • Do not use an array tag longer than 6 words when you configure an acknowledgment on the HMI device using "Acknowledgment HMI". |
| 190011 | Possible cause 1: The value entered could not be written to the configured PLC tag because the high or low limit was exceeded. The system discards the entry and restores the original value. Possible cause 2: The connection to the PLC was interrupted. | Make sure that the value entered lies within the range of values of the control tags. Check the connection to the PLC. |
| 190012 | It is not possible to convert a value from a source format to a target format, for example: An attempt is being made to assign a value to a counter that is outside the valid, PLC-specific value range. A tag of the type Integer should be assigned a value of the type String. | Check the range of values or the data type of the tags. |
| 190013 | The user has entered a string that is longer than the tag. The string is automatically shortened to the permitted length. | Only enter strings that do not exceed the permitted tag length. |

190100 - Area pointer alarms

| Number | Effect/causes | Remedy |
|--------|--|--------------------------|
| 190100 | The area pointer is not updated because the address configured for this pointer does not exist. Type 1 Warnings 2 Errors 3 PLC acknowledgment 4 HMI device acknowledgment 5 LED mapping 6 Trend request 7 Trend transfer 1 8 Trend transfer 2 No.: Consecutive number displayed in WinCC flexible ES. | Check the configuration. |
| 190101 | The area pointer is not updated because it is not possible to map the PLC type to the area pointer type. Parameter type and no.: see alarm 190100 | -- |
| 190102 | The area pointer is updated after the cause of the last error state has been eliminated (return to normal operation). Parameter type and no.: See alarm 190100. | -- |

200000 - PLC coordination alarms

| Number | Effect/causes | Remedy |
|--------|--|---|
| 200000 | Coordination is not executed because the address configured in the PLC does not exist/is not set. | Change the address or set up the address in the PLC. |
| 200001 | Coordination is canceled because the write access to the address configured in the PLC is not possible. | Change the address or set the address in the PLC at an area which allows write access. |
| 200002 | Coordination is not carried out at the moment because the address format of the area pointer does not match the internal storage format. | Internal error |
| 200003 | Coordination can be executed again because the last error state is eliminated (return to normal operation). | -- |
| 200004 | The coordination may not be executed. | -- |
| 200005 | No more data is read or written. Possible causes: <ul style="list-style-type: none"> • The cable is defective. • The PLC does not respond, is defective, etc. • System overload | Ensure that the cable is plugged in and the PLC is operational. Restart the system if the system alarm persists. |

200100 - PLC user version alarms

| Number | Effect/causes | Remedy |
|--------|---|--|
| 200100 | Coordination is not executed because the address configured in the PLC does not exist/is not set. | Change the address or set up the address in the PLC. |

| Number | Effect/causes | Remedy |
|--------|--|---|
| 200101 | Coordination is canceled because the write access to the address configured in the PLC is not possible. | Change the address or set the address in the PLC at an area which allows write access. |
| 200102 | Coordination is not carried out at the moment because the address format of the area pointer does not match the internal storage format. | Internal error |
| 200103 | Coordination can be executed again because the last error state is eliminated (return to normal operation). | -- |
| 200104 | The coordination may not be executed. | -- |
| 200105 | No more data is read or written. Possible causes: <ul style="list-style-type: none"> • The cable is defective. • The PLC does not respond, is defective, etc. • System overload | Ensure that the cable is plugged in and the PLC is operational. Restart the system if the system alarm persists. |

210000 - PLC job alarms

| Number | Effect/causes | Remedy |
|--------|---|--|
| 210000 | Jobs are not processed because the address configured in the PLC does not exist/has not been set up. | Change the address or set up the address in the PLC. |
| 210001 | Jobs are not processed because read/write access to the address configured in the PLC is not possible. | Change the address or set up the address in the PLC in an area which allows read/write access. |
| 210002 | Jobs are not executed because the address format of the area pointer does not match the internal storage format. | Internal error |
| 210003 | The job buffer is processed again because the last error status has been eliminated (return to normal operation). | -- |
| 210004 | It is possible that the job buffer will not be processed. | -- |
| 210005 | A control request with an illegal number was initiated. | Check the PLC program. |
| 210006 | An error occurred while attempting to execute the control request. As a result, the control request is not executed. Observe the next/previous system alarms. | Check the parameters of the control request. Recompile the configuration. |

220000 - WinCC channel adapter alarms

| Number | Effect/causes | Remedy |
|--------|--|---------------------------|
| 220001 | The tag is not downloaded because the associated communication driver / HMI device does not support the download of Boolean/discrete data types. | Change the configuration. |
| 220002 | The tag is not downloaded because the associated communication driver / HMI device does not support write access to the data type BYTE. | Change the configuration. |

| Number | Effect/causes | Remedy |
|--------|--|--|
| 220003 | The communication driver cannot be loaded. The driver may not be installed. | Install the driver by reinstalling WinCC flexible Runtime. |
| 220004 | Communication is down and no update data is transferred because the cable is not connected or defective etc. | Check the connection. |
| 220005 | Communication is up. | -- |
| 220006 | The connection between the specified PLC and the specified port is active. | -- |
| 220007 | The connection to the specified PLC is interrupted at the specified port. | Check whether <ul style="list-style-type: none"> • The cable is plugged in • The PLC is OK • The correct port is used • Your configuration is OK (port parameters, protocol settings, PLC address). Restart the system if the system alarm persists. |
| 220008 | The communication driver cannot access or open the specified port. The port may be in use by another application or the port used is not available on the destination device. There is no communication with the PLC. | Close all the applications which access this port and restart the computer. Use another port of the system. |

230000 - View alarms

| Number | Effect/causes | Remedy |
|--------|---|--|
| 230000 | The value entered could not be accepted. The system discards the entry and restores the previous value. Either <ul style="list-style-type: none"> • The value range has been exceeded • Illegal characters have been entered • The maximum permitted number of users has been exceeded. | Enter a practical value or delete any unneeded users. |
| 230002 | The currently logged in user has not the required authorization. The system therefore discards the input and restored the previous value. | Log on as a user with appropriate authorization. |
| 230003 | Changeover to the specified screen failed because the screen is not available/configured. The current screen remains selected. | Configure the screen and check the screen selection function. |
| 230005 | The value range of the tag has been exceeded in the I/O field. The original value of the tag is retained. | Observe the range of values for the tag when entering a value. |
| 230100 | During navigation in the web browser, the system returned a message which may be of interest to the user. The web browser continues to run but may not (fully) show the new page. | Navigate to another page. |
| 230200 | The connection to the HTTP channel was interrupted due to an error. This error is explained in detail by another system alarm. Data is no longer exchanged. | Check the network connection. Check the server configuration. |

| Number | Effect/causes | Remedy |
|--------|--|--|
| 230201 | The connection to HTTP channel was established. Data is exchanged. | -- |
| 230202 | WININET.DLL has detected an error. This error is usually generated if it is not possible to connect to the server or if the server denies access because the client could not authenticate itself. A rejected server certificate could also cause a communication error in secure SSL connections. For details, refer to the error text in the alarm. This text is always output in the language of your Windows installation, as it is returned by the Windows operating system. Process values are not exchanged. The part of the alarm which is returned by the Windows operating system may not be displayed, for example "An error has occurred." WININET.DLL returns the following error: Number: 12055 Text:HTTP: <no error text available>." | Depending on the cause: When an attempt to connect fails or a timeout error occurs: <ul style="list-style-type: none"> • Check the network connection and the network. • Check the server address. • Check whether the WebServer is actually running on the destination station. Faulty authorization: <ul style="list-style-type: none"> • The configured user name and/or password do not match those on the server. Establish consistency When the server certificate is rejected: Certificate signed by an unknown CA (): <ul style="list-style-type: none"> • Either ignore this item in your project, or • Install a certificate that has been signed with a root certificate known to the client computer. The date of the certificate is invalid: <ul style="list-style-type: none"> • Either ignore this item in your project, or • Install a certificate with a valid date on the server. Invalid CN (Common Name or Computer Name): <ul style="list-style-type: none"> • Either ignore this item in your project, or • Install a certificate with a name that corresponds to that of the server address. |
| 230203 | Although a connection can be made to the server, the HTTP server refuses to connect because <ul style="list-style-type: none"> • WinCC flexible Runtime is not running on the server, or • The HTTP channel is not supported (503 Service unavailable). Other errors can only occur if the Webserver does not support the HTTP channel. The language of the alarm text depends on the Webserver. Data is not exchanged. | Error 503 Service unavailable: Check that WinCC flexible Runtime is running on the server and the HTTP channel is supported. |
| 230301 | An internal error has occurred. An English text explains the error in more detail. This may be caused by insufficient memory. OCX does not work. | -- |
| 230302 | The name of the remote server cannot be resolved. The attempt to connect failed. | Check the configured server address. Check whether the DNS service is available on the network. |
| 230303 | The remote server is not running on the addressed computer. Wrong server address. The attempt to connect failed. | Check the configured server address. Check whether the remote server is running on the target computer. |
| 230304 | The remote server on the addressed computer is incompatible with VNCOCX. The attempt to connect failed. | Use a compatible remote server. |

| Number | Effect/causes | Remedy |
|--------|---|--|
| 230305 | The authentication has failed because the password is incorrect. The attempt to connect failed. | Configure the correct password. |
| 230306 | Error in the connection to the remote server. This may occur as a result of network problems. The attempt to connect failed. | Check whether <ul style="list-style-type: none"> • The bus cable is plugged in • There are network problems. |
| 230307 | The connection to the remote server was shut down because <ul style="list-style-type: none"> • The remote server was shut down, or • The user instructed the server to close all connections. The connection is closed. | -- |
| 230308 | This alarm provides information on the connection status. An attempt is made to connect. | -- |

240000 - Authorization alarms

| Number | Effect/causes | Remedy |
|--------|---|---|
| 240000 | WinCC flexible Runtime is operating in demo mode. You have no authorization or your authorization is corrupted. | Install the authorization. |
| 240001 | WinCC flexible Runtime is operating in demo mode. Too many tags are configured for the installed version. | Load an adequate authorization / powerpack. |
| 240002 | WinCC flexible Runtime is operating with a time-limited emergency authorization. | Restore the full authorization. |
| 240004 | Error while reading the emergency authorization. WinCC flexible Runtime is operating in demo mode. | Restart WinCC flexible Runtime, install the authorization or repair the authorization (see Commissioning Instructions Software Protection). |
| 240005 | The Automation License Manager has detected an internal system fault. Possible causes: <ul style="list-style-type: none"> • A corrupt file • A defective installation • No free space for the Automation License Manager etc. | Reboot the HMI device or PC. If this does not solve the problem, remove the Automation License Manager and install it again. |

250000 - S7 Force alarms

| Number | Effect/causes | Remedy |
|--------|--|--|
| 250000 | The tag in the specified line in "Status Force" is not updated because the address configured for this tag is not available. | Check the set address and then verify that the address is set up in the PLC. |
| 250001 | The tag in the specified line in "Status Force" is not updated because the PLC type configured for this tag does not exist. | Check the set address. |

| Number | Effect/causes | Remedy |
|--------|--|---|
| 250002 | The tag in the specified line in "Status Force" is not updated because it is not possible to map the PLC type in the tag type. | Check the set address. |
| 250003 | An attempt to connect to the PLC failed. The tags are not updated. | Check the connection to the PLC. Check that the PLC is switched on and is online. |

260000 - Password system alarms

| Number | Effect/causes | Remedy |
|--------|--|--|
| 260000 | An unknown user or an unknown password has been entered in the system. The current user is logged off from the system. | Log on to the system as a user with a valid password. |
| 260001 | The logged in user does not have sufficient authorization to execute the protected functions on the system. | Log on to the system as a user with sufficient authorization. |
| 260002 | This alarm is triggered by the system function "TrackUserChange". | -- |
| 260003 | The user has logged off from the system. | -- |
| 260004 | The user name entered into the user view already exists in the user management. | Select another user name because user names have to be unique in the user management. |
| 260005 | The entry is discarded. | Enter a shorter user name. |
| 260006 | The entry is discarded. | Use a shorter or longer password. |
| 260007 | The logon timeout value entered is outside the valid range of 0 to 60 minutes. The new value is discarded and the original value is retained. | Enter a logon timeout value between 0 and 60 minutes. |
| 260008 | An attempt was made to read a PTProRun.pwl file created with ProTool V 6.0 in WinCC flexible. Reading the file was canceled due to incompatibility of the format. | -- |
| 260009 | You have attempted to delete the user "Admin" or "PLC User". These users are fixed components of the user management and cannot be deleted. | If you need to delete a user, because perhaps you have exceeded the maximum number permitted, delete another user. |
| 260012 | The passwords entered in the "Change Password" dialog and the confirmation field are not identical. The password has not been changed. User will be logged off. | You have to log on to the system again. Then enter the identical password twice to be able to change the password. |
| 260013 | The password entered in the "Change Password" dialog is invalid because it is already in use. The password has not been changed. User will be logged off. | You have to log on to the system again. Then enter a new password that has not been used before. |
| 260014 | You have tried unsuccessfully to log on three times in succession. You will be locked out and assigned to group no. 0. | You can log on to the system with your correct password. Only an administrator can change the assignment to a group. |
| 260023 | The password you entered does not meet the necessary security guidelines. | Enter a password that contains at least one number. |
| 260024 | The password you entered does not meet the necessary security guidelines. | Enter a password that contains at least one character. |

| Number | Effect/causes | Remedy |
|--------|--|---|
| 260025 | The password you entered does not meet the necessary security guidelines. | Enter a password that contains at least one special character. |
| 260028 | Upon system start-up, an attempt to log on, or when trying to change the password of a SIMATIC log-on user, the system attempts to access the SIMATIC Logon Server. If attempting to log on, the new user is not logged in. If a different user was logged on before, then this user is logged off. | Check the connection to the SIMATIC Logon Server and its configuration; for example: 1. Port number 2. IP address 3. Server name 4. Functional transfer cable Or use a local user. |
| 260029 | The SIMATIC Logon user is not associated to any or several groups. The new user is not logged in. If a different user was logged on before, then this user is logged off. | Check the user data on the SIMATIC Logon Server and the configuration in your WinCC flexible project. A user may only be assigned to one group. |
| 260030 | The SIMATIC Logon user could not change his password on the SIMATIC Logon Server. The new password may not comply with the password regulations on the server or the user does not have the right to change his password. The old password remains and the user is logged off. | Log in again and choose a different password. Check the password rules on the SIMATIC Logon Server. |
| 260031 | It was not possible to log the user on to the SIMATIC Logon Server. The user name or the password could be incorrect or the user does not have sufficient rights to log on. The new user is not logged in. If a different user was logged on before, then this user is logged off. | Try again. If necessary, check the password data on the SIMATIC Logon Server. |
| 260032 | It was not possible to log the user on to the SIMATIC Logon Server as his account is blocked. The new user is not logged in. If a different user was logged on before, then this user is logged off. | Check the user data on the SIMATIC Logon Server. |
| 260033 | The action change password or log on user could not be carried out. | Check the connection to the SIMATIC Logon Server and its configuration; for example: 1. Port number 2. IP address 3. Server name 4. Functional transfer cable Or use a local user. |
| 260034 | The last logon operation has not yet ended. A user action or a logon dialog can therefore not be called. The logon dialog is not opened. The user action is not executed. | Wait until the logon operation is complete. |
| 260035 | The last attempt to change the password was not completed. A user action or a logon dialog can therefore not be called. The logon dialog is not opened. The user action is not executed. | Wait until the procedure is complete. |
| 260036 | There are insufficient licenses on the SIMATIC Logon Sever. The logon is not authorized. | Check the licensing on the SIMATIC Logon Server. |

| Number | Effect/causes | Remedy |
|--------|---|---|
| 260037 | There is no license on the SIMATIC Logon Sever. A logon is not possible. It is not possible to log on via the SIMATIC Logon Server, only via a local user. | Check the licensing on the SIMATIC Logon Server. |
| 260040 | The system attempts to access the SIMATIC Logon Server upon system start-up or when trying to change the password. If attempting to log on, the new user is not logged in. If a different user was logged on before, then this user is logged off. | Check connection to the domain and its configuration in the Runtime security settings editor. Or use a local user. |

270000 - System alarms

| Number | Effect/causes | Remedy |
|--------|--|--|
| 270000 | A tag is not indicated in the alarm because it attempts to access an invalid address in the PLC. | Check whether the data area for the tag exists in the PLC, the configured address is correct and the value range for the tag is correct. |
| 270001 | There is a device-specific limit as to how many alarms may be queued for output (see the operating instructions). This limit has been exceeded. The view no longer contains all the alarms. However, all alarms are written to the alarm buffer. | -- |
| 270002 | The view shows alarms of a log for which there is no data in the current project. Wildcards are output for the alarms. | Delete older log data if necessary. |
| 270003 | The service cannot be set up because too many devices want to use this service. A maximum of four devices may execute this action. | Reduce the number of HMI devices which want to use the service. |
| 270004 | Access to persistent buffer is not possible. Alarms cannot be restored or saved. | If the problems persist at the next startup, contact Customer Support (delete Flash). |
| 270005 | Persistent buffer damaged: Alarms cannot be restored. | If the problems persist at the next startup, contact Customer Support (delete Flash). |
| 270006 | Project modified: Alarms cannot be restored from the persistent buffer. | The project was generated and transferred new to the HMI device; The error should no longer occur when the device starts again. |
| 270007 | A configuration problem is preventing the restore (a DLL is missing, a directory is unknown, etc.). | Update the operating system and then transfer your project again to the HMI device. |

280000 - DPHMI alarms Connection

| Number | Effect/causes | Remedy |
|--------|---|--------|
| 280000 | Connection is up because the cause of the interruption has been eliminated. | -- |

| Number | Effect/causes | Remedy |
|--------|--|---|
| 280001 | No more data is read or written. Possible causes: <ul style="list-style-type: none"> • The cable is defective • The PLC does not respond, is defective, etc. • The wrong port is used for the connection • System overload | Check whether <ul style="list-style-type: none"> • The cable is plugged in • The PLC is OK • The correct port is used. Restart the system if the system alarm persists. |
| 280002 | The connection used requires a function block in the PLC. The function block has responded. Communication is now enabled. | -- |
| 280003 | The connection used requires a function block in the PLC. The function block has not responded. | Check whether <ul style="list-style-type: none"> • The cable is plugged in • The PLC is OK • The correct port is used. Restart the system if the system alarm persists. Remedy depends on the error code: <ol style="list-style-type: none"> 1: The function block must set the COM bit in the response container. 2: The function block must not set the ERROR bit in the response container. 3: The function block must respond within the specified time (timeout). 4: Go online to the PLC. |
| 280004 | The connection to the PLC is interrupted. There is no data exchange at present. | Check the connection parameters in WinCC flexible. Ensure that the cable is plugged in, the PLC is operational, the correct port is being used. Restart the system if the system alarm persists. |

290000 - Recipe system alarms

| Number | Effect/causes | Remedy |
|--------|--|--|
| 290000 | The recipe tag could not be read or written. It is assigned the start value. The alarm can be entered in the alarm buffer for up to four more failed tags if necessary. After that, alarm 290003 is output. | Check in the configuration that the address has been set up in the PLC. |
| 290001 | An attempt has been made to assign a value to a recipe tag which is outside the value range permitted for this type. The alarm can be entered in the alarm buffer for up to four more failed tags if necessary. After that, alarm 290004 is output. | Observe the value range for the tag type. |
| 290002 | It is not possible to convert a value from a source format to a target format. The alarm can be entered in the alarm buffer for up to four more failed recipe tags if necessary. After that, alarm 290005 is output. | Check the value range or type of the tag. |
| 290003 | This alarm is output when alarm number 290000 is triggered more than five times. In this case, no further separate alarms are generated. | Check in the configuration that the tag addresses have been set up in the PLC. |

| Number | Effect/causes | Remedy |
|---------------|--|---|
| 290004 | This alarm is output when alarm number 290001 is triggered more than five times. In this case, no further separate alarms are generated. | Observe the value range for the tag type. |
| 290005 | This alarm is output when alarm number 290002 is triggered more than five times. In this case, no further separate alarms are generated. | Check the value range or type of the tag. |
| 290006 | The threshold values configured for the tag have been violated by values entered. | Observe the configured or current threshold values of the tag. |
| 290007 | There is a difference between the source and target structure of the recipe currently being processed. The target structure contains an additional data recipe tag which is not available in the source structure. The data recipe tag specified is assigned its start value. | Insert the specified data recipe tag in the source structure. |
| 290008 | There is a difference between the source and target structure of the recipe currently being processed. The source structure contains an additional data recipe tag which is not available in the target structure and therefore cannot be assigned. The value is rejected. | Remove the specified data recipe tag in the specified recipe from the project. |
| 290010 | The storage location configured for the recipe is not permitted. Possible causes: Illegal characters, write protection, data carrier out of space or does not exist. | Check the configured storage location. |
| 290011 | The record with the specified number does not exist. | Check the source for the number (constant or tag value). |
| 290012 | The recipe with the specified number does not exist. | Check the source for the number (constant or tag value). |
| 290013 | An attempt was made to save a record under a record number which already exists. The action is not executed. | The following remedies are available: <ul style="list-style-type: none"> • Check the source for the number (constant or tag value). • First, delete the record. • Change the "Overwrite" function parameter. |
| 290014 | The file specified to be imported could not be found. | Check: <ul style="list-style-type: none"> • The file name • Ensure that the file is in the specified directory. |
| 290020 | Alarm reporting that the download of records from the HMI device to the PLC has started. | -- |
| 290021 | Alarm reporting that the download of records from the HMI device to the PLC was completed. | -- |
| 290022 | Alarm reporting that the download of records from the HMI device to the PLC was canceled due to an error. | Check in the configuration whether: <ul style="list-style-type: none"> • The tag addresses are configured in the PLC • The recipe number exists • The record number exist • The "Overwrite" function parameter is set |

| Number | Effect/causes | Remedy |
|--------|--|---|
| 290023 | Alarm reporting that the download of records from the PLC to the HMI device has started. | -- |
| 290024 | Alarm reporting that the download of records from the PLC to the HMI device was completed. | --- |
| 290025 | Alarm reporting that the download of records from the PLC to the HMI device was canceled due to an error. | Check in the configuration whether: <ul style="list-style-type: none"> • The tag addresses are configured in the PLC • The recipe number exists • The record number exist • The "Overwrite" function parameter is set |
| 290026 | An attempt has been made to read/write a record although the record is not free at present. This error may occur in the case of recipes for which downloading with synchronization has been configured. | Set the record status to zero. |
| 290027 | Unable to connect to the PLC at present. As a result, the record can neither be read nor written. Possible causes: No physical connection to the PLC (no cable plugged in, cable is defect) or the PLC is switched off. | Check the connection to the PLC. |
| 290030 | This alarm is output after you selected screen which contains a recipe view in which a record is already selected. | Reload the record from the storage location or retain the current values. |
| 290031 | While saving, it was detected that a record with the specified number already exists. | Overwrite the record or cancel the action. |
| 290032 | While exporting records it was detected that a file with the specified name already exists. | Overwrite the file or cancel the process. |
| 290033 | Confirmation request before deleting records. | -- |
| 290040 | A record error with error code %1 that cannot be described in more detail occurred. The action is canceled. It is possible that the record was not installed correctly on the PLC. | Check the storage location, the record, the "Data record" area pointer and if necessary, the connection to the PLC. Restart the action after a short time. If the error persists, contact Customer Support. Forward the relevant error code to Customer Support. |
| 290041 | A record or file cannot be saved because the storage location is full. | Delete files no longer required. |
| 290042 | An attempt was made to execute several recipe actions simultaneously. The last action was not executed. | Trigger the action again after waiting a short period. |
| 290043 | Confirmation request before storing records. | -- |
| 290044 | The data store for the recipe has been destroyed and is deleted. | -- |
| 290050 | Alarm reporting that the export of records has started. | -- |
| 290051 | Alarm reporting that the export of records was completed. | -- |
| 290052 | Alarm reporting that the export of records was canceled due to an error. | Ensure that the structure of the records at the storage location and the current recipe structure on the HMI device are identical. |

| Number | Effect/causes | Remedy |
|--------|---|--|
| 290053 | Alarm reporting that the import of records has started. | -- |
| 290054 | Alarm reporting that the import of records was completed. | -- |
| 290055 | Alarm reporting that the import of records was canceled due to an error. | Ensure that the structure of the records at the storage location and the current recipe structure on the HMI device are identical. |
| 290056 | Error when reading/writing the value in the specified line/column. The action was canceled. | Check the specified line/column. |
| 290057 | The tags of the recipe specified were toggled from "offline" to "online" mode. Each change of a tag in this recipe is now immediately downloaded to the PLC. | -- |
| 290058 | The tags of the specified recipe were toggled from "offline" to "online" mode. Modifications to tags in this recipe are no longer immediately transferred to the PLC but must be transferred there explicitly by downloading a record. | -- |
| 290059 | Alarm reporting that the specified record was saved. | -- |
| 290060 | Alarm reporting that the specified record memory was cleared. | -- |
| 290061 | Alarm reporting that clearing of record memory was canceled due to an error. | -- |
| 290062 | The record number is above the maximum of 65536. This record cannot be created. | Select another number. |
| 290063 | This occurs with the system function "ExportDataRecords" when the parameter "Overwrite" is set to No. An attempt has been made to save a recipe under a file name which already exists. The export is canceled. | Check the "ExportDataRecords" system function. |
| 290064 | Alarm reporting that the deletion of records has started. | -- |
| 290065 | Alarm reporting that the deletion of records has successfully completed. | -- |
| 290066 | Confirmation request before deleting records. | -- |
| 290068 | Security request to confirm if all records in the recipe should be deleted. | -- |
| 290069 | Security request to confirm if all records in the recipe should be deleted. | -- |
| 290070 | The record specified is not in the import file. | Check the source of the record number or record name (constant or tag value). |
| 290071 | During the editing of record values, a value was entered which exceeded the low limit of the recipe tag. The entry is discarded. | Enter a value within the limits of the recipe tag. |

| Number | Effect/causes | Remedy |
|--------|---|---|
| 290072 | When editing record values, a value was entered which exceeds the high limit of the recipe tag. The entry is discarded. | Enter a value within the limits of the recipe tag. |
| 290073 | An action (e.g. saving a record) failed due to an unknown error. The error corresponds to the status alarm IDS_OUT_CMD_EXE_ERR in the large recipe view. | -- |
| 290074 | While saving, it was detected that a record with the specified number already exists but under another name. | Overwrite the record, change the record number or cancel the action. |
| 290075 | A record with this name already exists. The record is not saved. | Please select a different record name. |
| 290110 | The default values could not be set due to an error. | -- |
| 290111 | The Recipes subsystem cannot be used. Recipe views have no content and recipe-specific functions will not be performed. Possible causes: <ul style="list-style-type: none"> • An error occurred while transferring the recipes. • The recipe structure was changed in ES. When the project was downloaded again, the recipes were not transferred with it. This means that the new configuration data is not being transferred to the old recipes on the device. | Transfer the project to the device again, together with the recipes (the corresponding check box in the Transfer dialog must be checked). |

300000 - Alarm_S alarms

| Number | Effect/causes | Remedy |
|--------|---|--|
| 300000 | Faulty configuration of process monitoring (e.g. using PDiag or S7-Graph): More alarms are queued than specified in the specifications of the CPU. No further ALARM_S alarms can be managed by the PLC and reported to the HMI devices. | Change the PLC configuration. |
| 300001 | ALARM_S is not registered on this PLC. | Select a controller that supports the ALARM_S service. |

310000 - Report system alarms

| Number | Effect/causes | Remedy |
|--------|---|--|
| 310000 | An attempt is being made to print too many reports in parallel. Only one log file can be output to the printer at a given time; the print job is therefore rejected. | Wait until the previous active log was printed. Repeat the print job if necessary. |
| 310001 | An error occurred on triggering the printer. The report is either not printed or printed with errors. | Evaluate the additional system alarms related to this alarm. Repeat the print job if necessary. |

320000 - Alarms

| Number | Effect/causes | Remedy |
|--------|--|---|
| 320000 | The movements have already been indicated by another device. The movements can no longer be controlled. | Deselect the movements on the other display units and select the motion control screen on the required display unit. |
| 320001 | The network is too complex. The faulty addresses cannot be indicated. | View the network in STL. |
| 320002 | No diagnosable alarm message (error) selected. The unit associated with the alarm message could not be selected. | Select a diagnostics alarm from the ZP_ALARM alarm screen. |
| 320003 | No alarm message (error) exists for the selected unit. The detail view cannot visualize any networks. | Select the defective unit from the overview screen. |
| 320004 | The required signal states could not be read by the PLC. The faulty addresses cannot be found. | Check the consistency between the configuration on the display unit and the PLC program. |
| 320005 | The project contains ProAgent elements which are not installed. ProAgent diagnostic functions cannot be performed | In order to run the project, install the optional ProAgent package. |
| 320006 | You have attempted to execute a function which is not supported in the current constellation. | Check the type of the selected unit. |
| 320007 | No error-triggering addresses were found on the networks. ProAgent cannot indicate any faulty addresses. | Switch the detail screen to STL layout mode and check the status of the addresses and exclusion addresses. |
| 320008 | The diagnostic data stored in the configuration are not synchronized with those in the PLC. ProAgent can only indicate the diagnostic units. | Transfer the project to the HMI device again. |
| 320009 | The diagnostic data stored in the configuration are not synchronized with those in the PLC. The diagnostic screens can be operated as usual. ProAgent may be unable to show all diagnostic texts. | Transfer the project to the HMI device again. |
| 320010 | The diagnostic data stored in the configuration are not synchronized with those in STEP7. The ProAgent diagnostics data is not up-to-date. | Transfer the project to the HMI device again. |
| 320011 | A unit with the corresponding DB number and FB number does not exist. The function cannot be executed. | Check the parameters of the "SelectUnit" function and the units selected in the project. |
| 320012 | The "Step sequence mode" dialog is no longer supported. | Use the ZP_STEP step sequence screen from the corresponding standard project for your project. Instead of calling the Overview_Step_Sequence_Mode function, call the "FixedScreenSelection" function using ZP_STEP as the screen name. |
| 320014 | The selected PLC cannot be evaluated for ProAgent. The Alarm view assigned to the "EvaluateAlarmDisplayFault" system function could not be found. | Check the parameters of the "EvaluateAlarmDisplayFault" system function. |

330000 - GUI alarms

| Number | Effect/causes | Remedy |
|--------|--|---|
| 330022 | Too many dialogs are open on the HMI device. | Close all dialogs you do not require on the HMI device. |
| 330026 | The password will expire after the number of days shown. | Enter a new password. |

350000 - GUI alarms

| Number | Effect/causes | Remedy |
|--------|---|---|
| 350000 | PROFIsafe packages have not arrived within the necessary period. There is a communication problem with the F-CPU. RT is terminated. | Check the WLAN connection. |
| 350001 | PROFIsafe packages have not arrived within the necessary period. There is a communication problem with the F-CPU. The PROFIsafe connection is re-established. | Check the WLAN connection. |
| 350002 | An internal error has occurred. Runtime is terminated. | Internal error |
| 350003 | Feedback concerning the connection established with the F-CPU. The Emergency-Off buttons are active immediately. | -- |
| 350004 | PROFIsafe communication was set and the connection was cleared. The Runtime can be terminated. The Emergency-Off buttons are deactivated immediately. | -- |
| 350005 | Incorrect address configured for the F-slave. No PROFIsafe connection. | Check and modify the address of the F slave in WinCC flexible ES. |
| 350006 | The project has started. At the start of the project, the enabling buttons must be checked for functionality. | Press the two enabling buttons one after another in the "Enable" and "Panic" positions. |
| 350008 | The wrong number of fail-safe buttons was configured. No PROFIsafe connection. | Change the number of fail-safe buttons in the project. |
| 350009 | The device is in Override mode. It may no longer be possible to detect the location because transponder detection fails. | Exit Override mode. |
| 350010 | Internal error: The device has no fail-safe buttons. | Send the device back. Worldwide contact person |

Abbreviations

| | |
|-------|--|
| ANSI | American National Standards Institution |
| CPU | Central Processing Unit |
| CSV | Comma Separated Values |
| CTS | Clear To Send |
| DC | Direct Current |
| DCD | Data Carrier Detect |
| DHCP | Dynamic Host Configuration Protocol |
| DIL | Dual-in-Line (electronic chip housing design) |
| DNS | Domain Name System |
| DP | Distributed I/O |
| DSN | Data Source Name |
| DSR | Data Set Ready |
| DTR | Data Terminal Ready |
| IO | Input and Output |
| ESD | Components and modules endangered by electrostatic discharge |
| EMC | Electromagnetic Compatibility |
| EN | European standard |
| ES | Engineering System |
| ESD | Components and modules endangered by electrostatic discharge |
| GND | Ground |
| HF | High Frequency |
| HMI | Human Machine Interface |
| IEC | International Electronic Commission |
| IF | Interface |
| IP | Internet Protocol |
| LED | Light Emitting Diode |
| MAC | Media Access Control |
| MOS | Metal Oxide Semiconductor |
| MPI | Multipoint Interface (SIMATIC S7) |
| MS | Microsoft |
| MTBF | Mean Time Between Failures |
| n. c. | Not connected |
| OP | Operator Panel |
| PC | Personal Computer |
| PG | Programming device |
| PPI | Point-to-Point Interface (SIMATIC S7) |
| RAM | Random Access Memory |
| PELV | Protective Extra Low Voltage |
| RJ45 | Registered Jack Type 45 |
| RTS | Request to send |

| | |
|---------|---|
| RxD | Receive Data |
| SD Card | Security Digital Card |
| SELV | Safety Extra Low Voltage |
| SP | Service Pack |
| PLC | Programmable Logic Controller |
| STN | Super Twisted Nematic |
| Sub-D | Subminiature D (plug) |
| TAB | Tabulator |
| TCP/IP | Transmission Control Protocol/Internet Protocol |
| TFT | Thin Film Transistor |
| TTY | Teletype |
| TxD | Transmit Data |
| UL | Underwriter's Laboratory |
| USB | Universal Serial Bus |
| UPS | Uninterruptible power supply |
| WINS | Windows Internet Naming Service |

Glossary

Acknowledge

Acknowledgment of an alarm confirms that it has been noted.

Alarm logging

Output of user-specific alarms to a printer, in parallel to their output to the HMI device screen.

Alarm, acknowledging

Acknowledgment of an alarm confirms that it has been noted.

Alarm, activated

Moment at which an alarm is triggered by the PLC or HMI device.

Alarm, deactivated

Moment at which the initiation of an alarm is reset by the PLC.

Alarm, user-specific

A user-specific alarm designates a certain operating status of the plant connected to the HMI device via the PLC.

Automation device

An automation device is a PLC of the SIMATIC S5 series, for example the AG S5-115U

Automation system

An automation system is a PLC of the SIMATIC S7 series, for example SIMATIC S7-300

Bootloader

Used to start the operating system. Automatically started when the HMI device is switched on. After the operating system has been loaded, the Loader opens.

Configuration PC

A configuring PC is a programming device or PC on which plant projects are created using an engineering software.

Configuration software

Software used to generate projects used for the purpose of process visualization. An example of configuring software is WinCC flexible.

Display duration

Defines whether a system alarm is displayed on the HMI device and the duration of the display.

EMC

Electromagnetic compatibility is the ability of electrical equipment to function properly in its electromagnetic environment without influencing this environment.

Event

Functions are triggered by defined incoming events. Events can be configured. Events which can be assigned to a button include "Press" and "Release", for example.

Field array

Area reserved in configured screens for the input and output of values.

Flash memory

Non-volatile memory with EEPROM chips, used as mobile storage medium or as memory module installed permanently on the motherboard.

Function keys

Key on the HMI device which supports user-specific functions. A function is assigned to the key in the configuration. The assignment of the keys may be specific to an active screen or not.

Half Brightness Life Time

Time period after which the brightness reaches 50% of the original value. The specified value is dependent on the operating temperature.

Hardcopy

Output of the screen content to a printer.

HMI device

An HMI device is a device used for the operation and monitoring of machines and plants. The statuses of the machine or plant are indicated by means of graphic elements or by indicator lamps on the HMI device. The operator controls of the HMI device allow the operator to interact with the processes of the machine or plant.

HMI device image

A file that can be transferred from the configuring PC to the HMI device. The HMI device image contains the operating system and elements of the runtime software required to run a project.

I/O field

An I/O field enables the input or output of values on the HMI device which are transferred to the PLC.

Infotext

An infotext is a configured information on objects within a project. Infotext for an alarm, for example, may contain information on the cause of the fault and troubleshooting routines.

Object

An object is a component of a project. Example: screen or alarm. Objects are used to view or enter texts and values on the HMI device.

Operating element

Component of a project used to enter values and trigger functions. A button, for example, is an operating element.

Plant

General term referring to machines, processing centers, systems, plants and processes which are operated and monitored on an HMI device.

PLC

A PLC is a general term for devices and systems with which the HMI device communicates, e.g. SIMATIC S7.

PLC job

A PLC job triggers a function for the PLC at the HMI device.

Process visualization

Visualization of technical processes by means of text and graphic elements. Configured plant screens allow operator intervention in active plant processes by means of the input and output data.

Project

Result of a configuration using a configuration software. The project normally contains several screens with embedded system-specific objects, basic settings and alarms. The project file of a project configured in WinCC flexible is saved under the file name extension *.hmi.

You need to distinguish between a project on the configuring PC and that on an HMI device. A project may be available in more languages on the configuring PC than can be managed on the HMI device. The project on the configuring PC can also be set up for different HMI devices. Only the runtime project that has been generated for the respective HMI device can be transferred to it.

Project file

File generated from the runtime project file for use on the HMI device. The project file is normally not transferred and remains on the configuring PC.

The file name extension of a source file is *.hmi.

Project file, compressed

Compressed format of the project file. The compressed project file can be transferred together with the runtime project file to the respective HMI device. For this purpose, backtransfer must be enabled in the project on the configuring PC. The compressed project file is normally stored on an external memory card.

The file extension of a compressed file is *.pdz.

Recipe

Combination of tags forming a fixed data structure. The data structure configured can be assigned data on the HMI device and is then referred to as a record. The use of recipes ensures that all the assigned data is transferred synchronously to the PLC during the transfer of a record.

Runtime project file

File generated from the project file for a specific HMI device. The runtime project file is transferred to the corresponding HMI device and used to operate and monitor plants.

The extension of a compressed file is *.pdz.

Runtime software

The runtime software is a process visualization software used to test a project on a configuring PC.

Screen

Form of the visualization of all logically related process data for a plant. The visualization of the process data can be supported by graphic objects.

Screen object

Configured object used to display or operate the plant, e.g. rectangle, I/O field or alarm view.

STEP 7

STEP 7 is the programming software for SIMATIC S7, SIMATIC C7 and SIMATIC WinAC PLCs.

STEP 7 Micro/WIN

STEP 7 Micro/WIN is the programming software for SIMATIC S7-200 PLCs.

Symbolic I/O field

A symbolic I/O field is a field for the input and output of the value. Contains a list of default entries from which one can be selected.

System event

A system alarm is assigned to the "System" alarm class. A system alarm refers to internal states on the HMI device and the PLC.

Tab sequence

During configuration, this defines the sequence in which objects are activated on pressing the <TAB> key.

Tag

Defined memory location to which values can be written to and read from. This can be done from the PLC or the HMI device. Based on whether the tag is interconnected with the PLC or not, we distinguish between "external" tags (process tags) and "internal" tags.

"Transfer" mode

An operating mode of the HMI device in which an executable project is transferred from the configuring PC to an HMI device.

Transfer

Transfer of a runtime project from the configuring PC to the HMI device.

WinAC MP

WinAC is a software PLC for multifunctional platforms.

Index

A

- Accessory kit, 17
- Acknowledge
 - Alarm, 169
 - Error alarm, 169
- Acoustic signal, 141
- Address assignment
 - LAN network, 102
- Addressing, 99
- Admin, 162, 163
- Agency, 6
- Alarm, 165
 - Acknowledge, 169
 - Alarm indicator, 166
 - Display, 167
 - Editing, 170
 - Functional scope, 20
- Alarm buffer, 166
 - Functional scope, 20
- Alarm class, 165, 168
- Alarm event, 165
- Alarm group, 166
- Alarm indicator, 166
- Alarm line, 167
- Alarm report, 166
- Alarm view, 167
 - Extended, 168
 - Simple, 167
- Alarm window, 169
- ALARM_S, 20
- Alphanumeric
 - Screen keyboard, 142
- Alphanumeric value
 - Changing, 143
 - Entering, 143
- Ambient conditions
 - Climatic, 32
 - Mechanical, 31
 - Test, 32
- Ambient temperature, 33
- Applications
 - MP 177, 15
- Authorization, 156
- Automatic
 - Transfer, 116
- Automation License Manager, 132

B

- Backlighting
 - Reducing, 79
- Backtransfer, 114, 118
- Backup, 63, 109, 113, 120, 121, 123, 157
 - Registry information, 64
 - Registry Information, 77
 - Temporary files, 77
 - To external storage medium, 63, 107
 - With ProSave, 123
 - With WinCC flexible, 121
- Bar, 146
- Basic knowledge
 - Required, 3
- Booting, 82
- Bottom view, 16
- Brightness
 - Changing, 79
- Bus connection, 23
- Bus parameters
 - Profile, 98

C

- Cable
 - Connecting, 40
 - Data exchange, 51
- Cable cross-section, 44
 - Equipotential bonding, 42
- Calibrating
 - Touch screen, 64, 71
- Cancel
 - Secure mode, 61
- Cancel
 - Password protection, 74
- Care, 197
- CE approval, 26
- Certificate
 - Deleting, 63, 106
 - Displaying, 63
 - Importing, 106
- Certifications, 26
- Changing
 - Brightness, 79
 - User data, 162
- Character repeat, 63
 - Screen keyboard, 68

- Charging
 - Electrostatic, 207
- Clean screen, 198
- Clearance
 - MP 177, 35
- Climatic
 - Storage conditions, 30
 - Transport conditions, 30
- Closing
 - Project, 163
- Column sequence
 - Alarm view, 168
- Commissioning engineers, 3
- Compatibility conflict, 120
- Computer name
 - For network operation, 100
 - Setting, 64
- Configuration PC, 19, 111
 - Connecting, 48
 - Connection diagram, 48
- Configuration phase, 19, 111
- Configuring
 - Data channel, 64
 - Network, 100
 - Operating system, 59
 - PC/PPI cable, 48
 - RS-422/RS-485 port, 47
 - Screen keyboard, 63, 67
- Connecting
 - Configuration PC, 48
 - Equipotential bonding, 42
 - PLC, 46
 - Plug-in terminal strip, 44
 - Power supply, 44, 45
 - Printer, 51
 - PROFINET, 47, 48
 - UPS, 52
 - USB device, 50
- Connection, 23
- Connection diagram
 - Configuration PC, 48
 - PLC, 46
 - Power supply, 44
 - Printer, 51
 - UPS, 52
- Connection graphic
 - Equipotential bonding, 43
- Connection sequence, 40
- Connections to PLC
 - Number, 23
- Control Panel, 62
 - MPI, 97
 - Opening, 63

- Operating, 65
- Password protection, 60
- PROFIBUS, 97
- Screen keyboard, 66
- Creating
 - Recipe data record, 181, 189
 - Users, 160
- C-Tick mark (Australia), 27

D

- Data channel
 - Configuring, 64
 - Locking, 93
- Data flow, 175
- Data record list, 177, 188
- Date, 63
 - Entering, 144
 - Setting, 74
 - Synchronizing, 76
- Date format, 77
- Date/time properties, 63, 75
- Decimal, 141
- Default gateway, 102
- Degree of protection, 34
 - Protection against ingress of solid foreign bodies, 36
 - Protection against water, 36
- Delay time
 - Setting, 64, 89
- Delete
 - Recipe data record, 183, 191
 - Users, 163
- Deleting
 - Certificate, 63, 106
- DHCP, 102
- DIP switch
 - Setting, 47
- Direct key, 138
 - Assigning, 203
 - Functional scope, 22
- Direct keys
 - Direct key areas, 203
 - WinCC flexible direct keys in WinAC MP 2008, 203
- Display
 - Alarm, 167
 - Infotext, 145, 169
 - MP 177, 201
- Displaying
 - HMI device information, 64
 - Information on the MP 177, 84
 - Memory information, 86
 - System information, 85, 86

Disposal, 7
 Disturbance
 Pulse-shaped, 28
 Sinusoidal, 29
 DNS, 103
 Server, 99
 Documentation
 Conventions, 6
 Enclosed, 37
 Getting started, 4
 Operating instructions, 5
 User manual, 4
 Double-click, 63
 Setting, 70
 Drop down list box, 144

E

EC Declaration of Conformity, 26
 Editing
 Alarm, 170
 Recipe data record, 182, 190
 Elbow adapter, 18
 Electrical
 Safe separation, 45
 Electrical potential difference, 42
 Electrostatic charging, 207
 Electrostatic discharge
 Precautions, 208
 Element list, 177, 188
 E-mail
 Setting, 64, 105
 EMC directive, 26
 Emission, 28, 29
 Entering
 Alphanumeric value, 143
 Date, 144
 Numerical value, 141
 Recipe data record, 195
 Symbolic value, 144
 Text box, 140
 Time, 144
 Entry on the HMI device
 Using operating elements, 135
 Equipotential bonding
 Cable, 42
 Connecting, 42
 Connection graphic, 43
 Requirements, 42
 Error alarm
 Acknowledge, 169
 ESD

Abbreviations, 207
 Labeling, 207
 Ethernet settings
 IP address, 102
 Exporting
 Recipe data record, 193
 Extended alarm view, 168
 Extended recipe view, 176
 Extended user view, 158
 External
 Keyboard, 65
 Mouse, 65
 USB devices, 41

F

Feedback
 Optical, 137
 FM Approval, 27
 Front view, 16
 Function test, 54
 Functional scope
 Alarm buffer, 20
 ALARM_S, 20
 Alarms, 20
 Graphics list, 21
 Infotext, 22
 Limit value monitoring, 21
 Recipe, 21
 Safety, 21
 Scaling, 21
 Screen, 21
 Tag, 21
 Text list, 21
 Functions
 Additional, 22

G

Gauge, 146
 Graphics list
 Functional scope, 21

H

High frequency radiation, 25
 HMI device
 EMC-compliant installation, 28
 Information, 64
 Ports, 41
 Restart, 82

- Restarting, 64
- Switch off, 54
- Switching on, 53
- Testing, 53
- HMI Input Panel
 - Options, 67
- Host cable
 - Safety instruction, 49

I

- Identification, 104
- Importing
 - Certificate, 106
 - Recipe data record, 194
- Information
 - For the HMI device, 84
- Infotext
 - Display, 145, 169
 - Functional scope, 22
- Initial startup, 111
- Input Panel, 63
- Input unit
 - MP 177, 202
- Installing
 - Option, 114, 129, 131
- Instructions
 - General, 28
- Insulation test
 - Test voltage, 35
- Interface
 - MP 177, 202
- Internal clock, 76
- Internet
 - Service, 7, 199
 - Settings, 64, 105
 - Support, 7, 199
- IP address, 102
 - Ethernet, 102
 - Setting, 64

K

- Keyboard
 - External, 65
- Keyboard properties, 63

L

- Labeling
 - Certifications, 26

- EC Declaration of Conformity, 26
- LAN connection, 64
- Language change
 - Functional scope, 22
- Layout
 - Slider control, 148
 - Sm@rtClient view, 153
 - Trend view, 149
- License key, 132
 - Transferring, 114, 133
 - Transferring back, 114, 134
- Limit value
 - For password, 157
 - For user, 157
 - For user view, 157
- Limit value monitoring
 - Functional scope, 21
- Limit value test, 141
- List of abbreviations, 239
- Loader, 59
 - Opening, 60
- Locking
 - Operating element, 198
- Logoff
 - Users, 160
- Logoff time, 156
- Logon
 - Users, 159
- Logon data, 104

M

- MAC address, 91
- Maintenance, 197, 199
- Maintenance technicians, 3
- Manual
 - Production sequence, 196
 - Transfer, 115
- Mechanical
 - Storage conditions, 30
 - Transport conditions, 30
- Memory
 - MP 177, 202
- Memory allocation, 64
- Memory card, 18
 - Ejecting, 57
 - First use, 108
 - Inserting, 56
 - Restoring file system, 78
- Memory information
 - Displaying, 86
- Memory management, 64, 86

Monitoring mode
 Sm@rtClient view, 153
 Mounting, 34
 EMC-compliant, 28
 Mounting clamp
 Mounting, 38
 Mounting cut-out
 Dimensions, 34
 Preparing, 34
 Mounting location, 34
 Mounting position, 33
 Mouse
 External, 65
 Mouse properties, 63
 MP 177
 Applications, 15
 Bottom view, 16
 Clearance, 35
 Displaying information, 84
 Front view, 16
 Mounting, 39
 Operator control, 55
 Ports, 41
 Rear view, 17
 Side view, 16
 Switching on, 53
 Testing, 53
 MPI
 Setting, 64, 97
 Multi-key operation, 136
 Multimedia card, 56

N

Name server, 103
 Network
 Configuring, 100
 Logon data, 64
 Set up, 99
 Setting, 102
 Network & dial-up connections, 64
 Network ID, 64
 Network operation
 Computer name, 100
 Options, 64
 Nominal voltage, 36
 Non-isolated system configuration, 45
 NOTE
 License key, 129
 Number format, 77
 Numerical
 Screen keyboard, 140

Numerical value
 Changing, 141
 Decimal places, 141
 Entering, 141
 Limit value test, 141

O

Offices, 6
 Offline
 Operating mode, 112
 Recipe tag, 180
 Test, 119
 Online
 Operating mode, 112
 Recipe tag, 180
 Test, 119
 OP properties, 64
 Device, 84
 Memory monitoring, 87
 Persistent storage, 78
 Touch, 71
 Opening
 Control Panel, 63
 Loader, 60
 Operating
 Control Panel, 65
 Feedback, 136
 Project, 135
 Recipe menu, 188
 Recipe screen, 181, 188
 Slider control, 148
 Switches, 147
 Trend view, 150
 With external keyboard, 136
 With external mouse, 136
 Operating element
 Locking, 198
 Operating instructions
 Purpose of, 3
 Scope, 4
 Operating mode, 112
 Changing, 112
 Offline, 112
 Online, 112
 Transfer, 53, 112
 Operating system
 Configuring, 59
 Safety instruction, 49
 Update via ProSave, 128
 Update via WinCC flexible, 126
 Updating, 125

- Operation feedback, 136
- Operator control
 - MP 177, 55
 - Recipe view, 181
 - Simple recipe view, 187
- Operator control options, 65
- Operators, 3
- Optical feedback, 137
- Option
 - Installing, 114, 129
 - Installing with ProSave, 131
 - Installing with WinCC flexible, 129
 - Removing, 114, 129
 - Removing with ProSave, 131
 - Removing with WinCC flexible, 130
- Options, 22
 - Network operation, 64

P

- Password, 156
 - Backup, 157
 - Restoring, 157
- Password list, 156
- Password properties, 64, 73
- Password protection, 60, 64
 - Cancel, 74
 - Set up, 74
 - Windows CE taskbar, 60
- PC/PPI
 - Cable, 18
 - Configuring the cable, 48
 - Setting the adapter, 49
- PELV, 45
- Peripherals
 - Rated load, 50
- Permission in remote control, 155
- Pin assignment
 - Power supply, 204
 - RJ45 plug connector, 205
 - RS-422/RS-485 port, 204
 - USB port, 205
- PLC
 - Configuring the port, 47
 - Connecting, 46
 - Connection diagram, 46
 - Number of connectable, 23
 - Protocol, 23
 - Reading recipe data record, 185, 191
 - Transferring recipe data record, 186, 192
- PLC_User, 162, 163

- Plug-in terminal strip
 - Connecting, 44
- Ports
 - MP 177, 41
 - Rated load, 50
- Power failure, 120
- Power supply
 - Connecting, 44, 45
 - Connection diagram, 44
 - Pin assignment, 204
 - Setting, 64
- Precautions
 - Electrostatic discharge, 208
- Printer
 - Connecting, 51
 - Connection diagram, 51
 - Setting properties, 64
- Printer connection
 - Setting, 81
- Printer properties, 64, 81
- Printing
 - Via network printer, 100
- Process control phase, 111
- Production sequence
 - Manual, 196
- PROFIBUS DP
 - Setting, 64, 97
- PROFINET, 99
 - Addressing, 99
 - Connecting, 47, 48
- PROFINET IO
 - Disabling direct keys, 91
 - Enabling direct keys, 91
 - Setting, 64
- Project
 - Closing, 163
 - Offline testing, 119
 - Operating, 135
 - Reuse, 113
 - Testing online, 119
 - Transferring, 111, 113
- Proper use, 25
- Protection class, 35
- Protective cover, 18
- Protective foil, 18, 198
- Protocol
 - PLC, 23
- Proxy
 - Server, 105

R

Radiation
 High frequency, 25
 Radio interference, 28
 Emission, 29
 Rated load
 Interface, 50
 Reading
 Recipe data record, 185
 Reading out
 Recipe data record, 191
 Real-time clock
 Internal, 76
 Rear view, 17
 Recipe, 172
 Control, 173
 Data flow, 175
 Data record, 173
 Field of application, 171
 Functional scope, 21
 Recipe screen, 176
 Recipe view, 176
 Synchronizing tags, 184
 Recipe data record
 Creating, 181, 189
 Delete, 183, 191
 Editing, 182, 190
 Entering, 195
 Exporting, 193
 Importing, 194
 Reading from PLC, 185, 191
 Synchronize with PLC, 182
 Transferring to PLC, 186, 192
 Recipe list, 177, 188
 Recipe menu
 Operating, 188
 Recipe screen, 178
 Operating, 181, 188
 Overview, 178
 Recipe tag
 Offline, 180
 Online, 180
 Synchronizing, 179, 184
 Recipe view, 176
 Extended, 176
 Menu items, 188
 Operator control, 181, 187
 Simple, 177
 Recommissioning, 111
 Recycling, 7
 Regional and language settings, 64, 77
 Regional settings, 77

Registered trademarks, 6
 Registry information
 Backup, 64
 Registry Information
 Backup, 77
 Regulations for the prevention of accidents, 25
 Remote control
 Forcing permission, 155
 Start, 154
 Removing
 Option, 114, 129, 130, 131
 Repairs, 199
 Resetting to factory settings, 113
 Restore, 63, 107
 Restoring, 113, 120, 122, 124, 157
 From external storage medium, 63, 109
 From memory card, 78
 With ProSave, 124
 With WinCC flexible, 122
 Return Center, 199
 Reverse polarity protection, 45
 RJ45 plug connector
 Pin assignment, 205
 RS 422-RS 232 converter, 17
 RS-422/RS-485 port
 Configuring, 47
 Pin assignment, 204
 Ruler, 150
 Trend view, 150

S

S7 transfer settings, 64
 Safe electrical separation, 45
 Safety
 Functional scope, 21
 Standards, 26
 Safety instruction
 Backlighting, 80
 Changed tag name, 184
 Compatibility conflict, 120
 Compressed project file, 114
 Connection sequence, 40
 Data channel, 126
 Data loss, 108, 125
 Device name, 91
 Direct key, 138
 Electrostatic charging, 207
 Equipotential bonding conductor, 42
 High frequency radiation, 25
 Interface, 50
 License key, 126

- Loss of data possible, 109
- Memory allocation, 86
- Memory card, first use, 57
- Multi-key operation, 136
- Observe grounding measures, 208
- Path, 88, 89
- Power failure, 120
- Preventing inadvertent operation, 197
- Project file, 88, 89
- Proper use, 25
- Recipe data record in the background, 177
- Remote control for channel 1, 94
- Restart, 82
- Restoring factory settings, 49
- Storage, 30
- Switching infotext, 145
- Time-dependent reactions, 76
- Touch screen, 55
- Transfer mode, 96
- Transfer mode channel 2, 94
- Transport, 30
- Unintentional action, 55
- Unintentional transfer mode, 93
- USB Host-to-Host cable, 49
- Working on the control cabinet, 25
- Safety regulations, 25
- Scaling
 - Functional scope, 21
- Screen
 - Functional scope, 21
- Screen keyboard, 63, 139
 - Alphanumerical, 142
 - Change layout, 67
 - Character repeat, 68
 - Configuring, 67
 - For Control Panel, 66
 - Keyboard level, 143
 - Language change, 142
 - Numerical, 140
 - Representation types, 66
- Screen saver, 64, 80
 - Setting, 79
- Screen settings
 - Changing, 64
- Secure mode, 61
 - Cancel, 61
- Security system, 155
- Service
 - On the Internet, 7, 199
- Service pack, 199
- Service technicians, 3
- Set up
 - Network, 99
 - Password protection, 74
 - Secure mode, 61
- Setting
 - Computer name, 64
 - Date, 74
 - Date format, 77
 - Date/Time, 63
 - Delay time, 64, 89
 - DIP switch, 47
 - Double-click, 70
 - E-mail, 64
 - E-mail connection, 105
 - IP address, 64
 - Language, 138
 - MPI, 64, 97
 - Name server, 64
 - Network, 102
 - Number format, 77
 - PC/PPI adapter, 49
 - Power supply, 64
 - Printer connection, 81
 - Printer properties, 64
 - PROFIBUS, 97
 - PROFIBUS DP, 64
 - PROFINET IO, 64
 - Regional data, 77
 - Screen saver, 79
 - Storage location, 88
 - Time, 74
 - Time format, 77
 - UPS, 90
- Setting language, 138
- Settings
 - Country-specific, 77
 - Internet, 64
 - Language, 64
 - Regional, 64
 - S7-Transfer, 64
- Side view, 16
- Siemens HMI input panel options, 63
- SIMATIC Logon, 156
- Simple alarm view, 167
- Simple recipe view, 177
 - Menu items, 188
 - Operator control, 187
- Simple user view, 158
- Slider control, 148
- Sm@rtAccess, 22
- Sm@rtClient view, 153, 154
 - Monitoring mode, 153
 - Usage, 153
- Sm@rtService, 22

- SMTP server, 105
 - Software options, 22
 - Sort order
 - Alarm view, 168
 - Specifications
 - Display, 201
 - Input unit, 202
 - Memory, 202
 - MP 177, 201
 - Ports, 202
 - Power supply, 204
 - RJ45 port, 205
 - RS-422/RS-485 port, 204
 - Supply voltage, 202
 - USB port, 205
 - Standard operating system, 15
 - Start
 - HMI device, 64, 82
 - Status Force, 151
 - Touch operation, 152
 - Storage conditions, 30
 - Storage location
 - Setting, 88
 - Storage medium
 - Restoring from external, 109
 - Saving to external, 107
 - Subnet mask, 102
 - Supply voltage
 - MP 177, 202
 - Support
 - On the Internet, 7, 199
 - Switch off
 - HMI device, 54
 - Switches, 147
 - Switching cabinet
 - Working on, 25
 - Switching on
 - MP 177, 53
 - Symbolic value
 - Changing, 144
 - Entering, 144
 - Synchronizing
 - Date and time, 76
 - Recipe tag, 179, 184
 - System alarm
 - Meaning, 209
 - Parameters, 209
 - System configuration
 - Non-insolated, 45
 - System information
 - Displaying, 85, 86
 - System properties, 64
 - Device name, 101
 - General, 85
 - Memory, 86
- T**
- Tag
 - Functional scope, 21
 - Task planner
 - Functional scope, 22
 - Taskbar, 59
 - Technical Support, 7
 - Temporary files
 - Backup, 77
 - Test
 - For ambient conditions, 32
 - Testing
 - MP 177, 53
 - Text box, 140
 - Text list
 - Functional scope, 21
 - Time, 63
 - Entering, 144
 - Setting, 74
 - Synchronizing, 76
 - Time format, 77
 - Time zone
 - Setting, 74
 - Time-dependent reactions, 76
 - Touch screen
 - Calibrating, 64, 71
 - Safety instruction, 55
 - Trademarks, 6
 - Training center, 7
 - Transfer, 111, 112, 114
 - Automatic, 116
 - Cancel, 53
 - Manual, 115
 - Transfer mode
 - Unintentional, 93
 - Via MPI, 96
 - Via PROFIBUS DP, 96
 - Transfer settings, 64, 93
 - Channel, 93
 - Directories, 88, 89
 - Transferring
 - License key, 114, 133
 - Project, 111, 113
 - Recipe data record, 186, 192
 - Transferring back
 - License key, 114, 134
 - Transport conditions, 30
 - Transport damage, 37

Trend view, 149
Trends
 Functional scope, 22
 Limit violation, 149

U

UL approval, 26
Unintentional action, 55, 136
Unintentional transfer mode, 93
Uninterruptible Power Supply (UPS) with USB support, 22
Updating
 About ProSave, 128
 Operating system, 125
 Via WinCC flexible, 126
Updating the operating system, 113
UPS
 Connecting, 52
 Connection diagram, 52
 Setting, 90
 State, 91
UPS properties
 Configuration, 90
Usage
 Conditions, 31
 In industry, 28
 In residential areas, 28
 With additional measures, 31
USB device
 Connecting, 50
USB port
 External device, 41
 Pin assignment, 205
User data
 Backup, 157
 Changing, 162
 Restoring, 157
User group, 156
User manual, 4
User name, 104
User view, 157
 Extended, 158
 Simple, 158
Users, 156
 Admin, 162, 163
 Creating, touch operation, 160
 Delete, 163
 Logoff, 160
 Logon, 159
 PLC_User, 162, 163

V

Value table
 Trend view, 149

W

WinCC flexible internet settings
 E-mail, 64, 105
Windows CE taskbar, 59
 Password protection, 60
WINS, 103
 Server, 99
Working on the control cabinet, 25